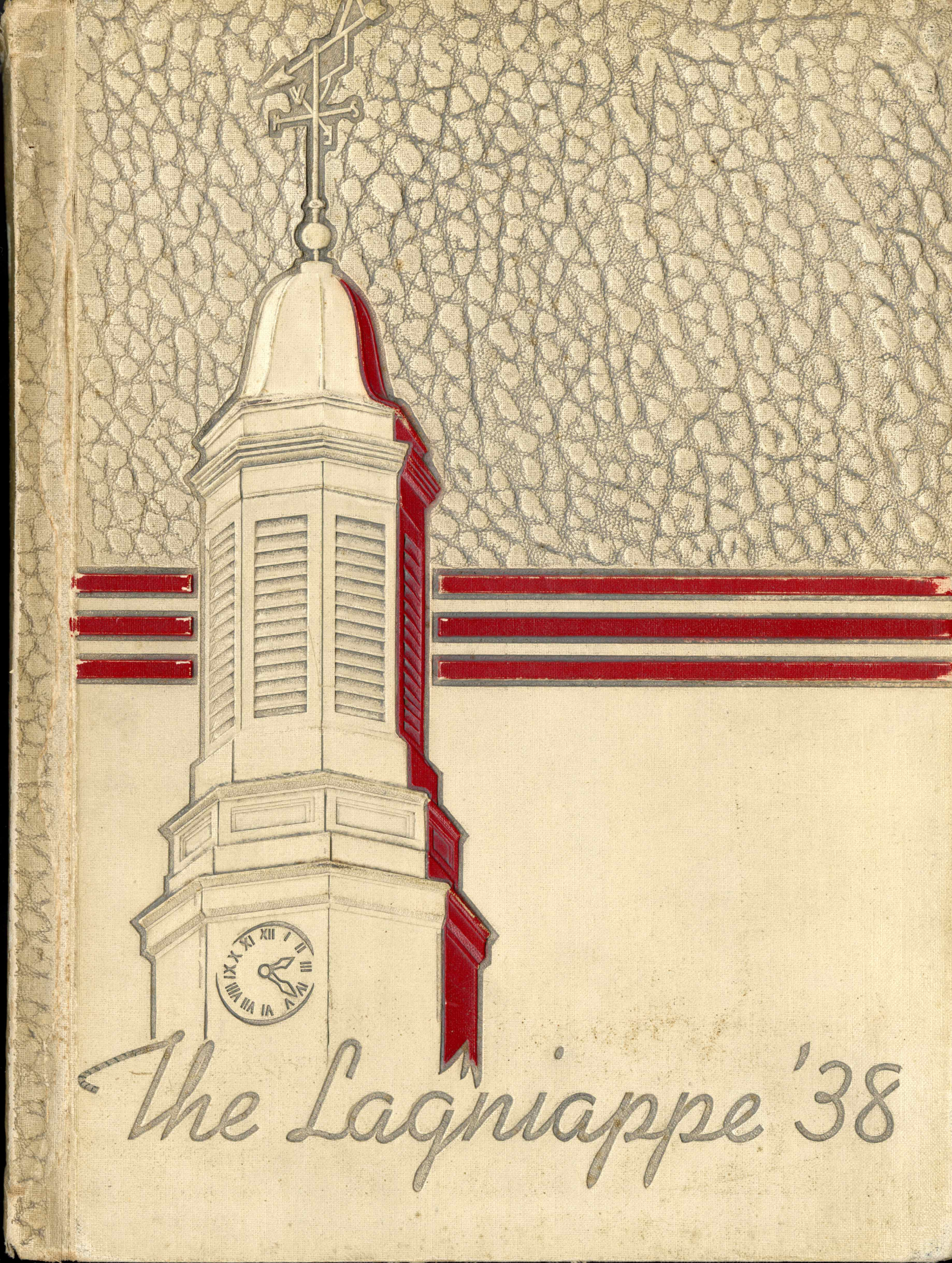

The Laqniappe '38

PRINTING
JOURNAL PRINTING CO., SHREVEPORT

ENGRAVING
SHREVEPORT ENGRAVING CO., SHREVEPORT

COVER
S. K. SMITH CO., CHICAGO

Yearbook of
Louisiana
Polytechnic
Institute

The 1939

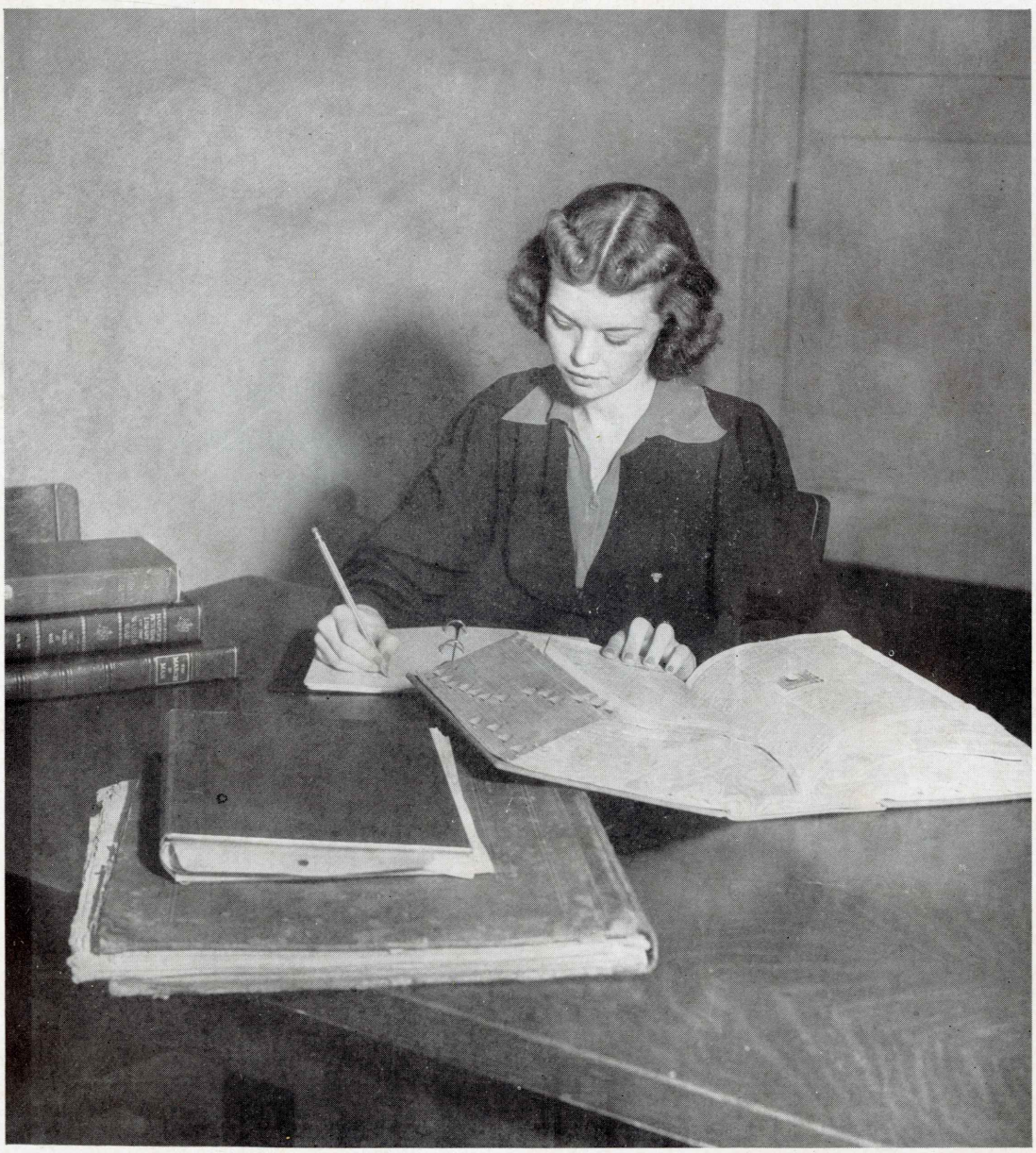

Lagniappe

Dedicated . . .

to E. S. Richardson

President of Louisiana Polytechnic Institute

Under the guidance of President E. S. Richardson a new Tech has been born. There has been created a different morale, a spirit of fellowship and cooperation, unification and friendliness. A strong esprit de corps has been developed which has infuenced Tech's rise to greater prominence.

So to E. S. Richardson, under whose supervision Louisiana Tech is going forward and to whose unselfish and unfailing service we owe a never-to-be-forgotten debt, we dedicate this volume of the Lagniappe.

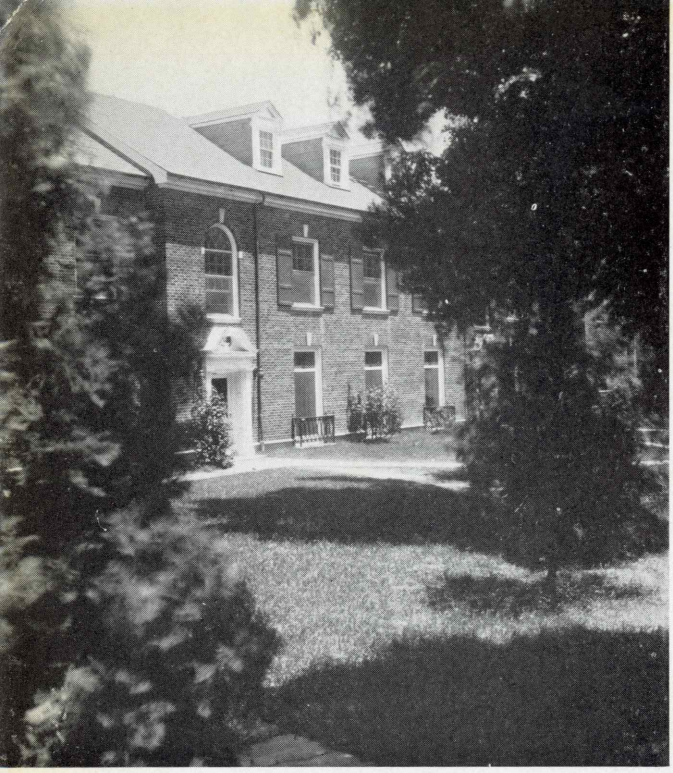

Foreword

The depth and meaning of college life will be best appreciated in the years after college. With this in mind the Staff presents The Lagniappe for 1938 in the hope that the years spent at Louisiana Polytechnic Institute may be recalled in all their richness.

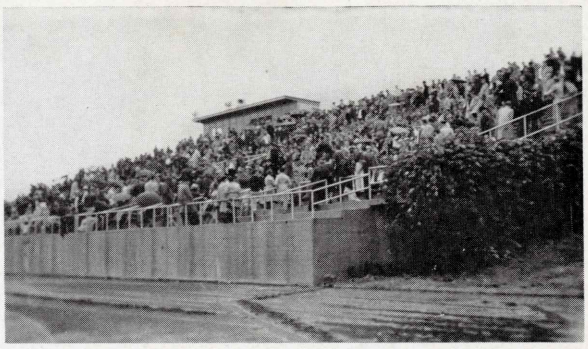

Contents

The College
The Classes
Athletics
Features
Organizations

In Memoriam . .

Frank Bogard

Our beloved dean of the School of Engineering, a master teacher and one of the most human of all those who have risen to prominence by simply filling each day with service to his fellow man. His work with human material is known through the country to those that were fortunate enough to have known this man in his class room and also to those who needed men trained to accept the responsibility of work with more concrete materials. His pupils are the measure of his success and they have been placed in the most difficult of positions to do the most important work. They have not failed to show the training they have received at the hands of this master molder of human characteristics.

Some did not know him because of his desire to place before his personal importance the work with which he interested himself. This cannot detract from the magnificance of his character building nor will it make the task of trying to fill the place of this master molder of human lives any easier.

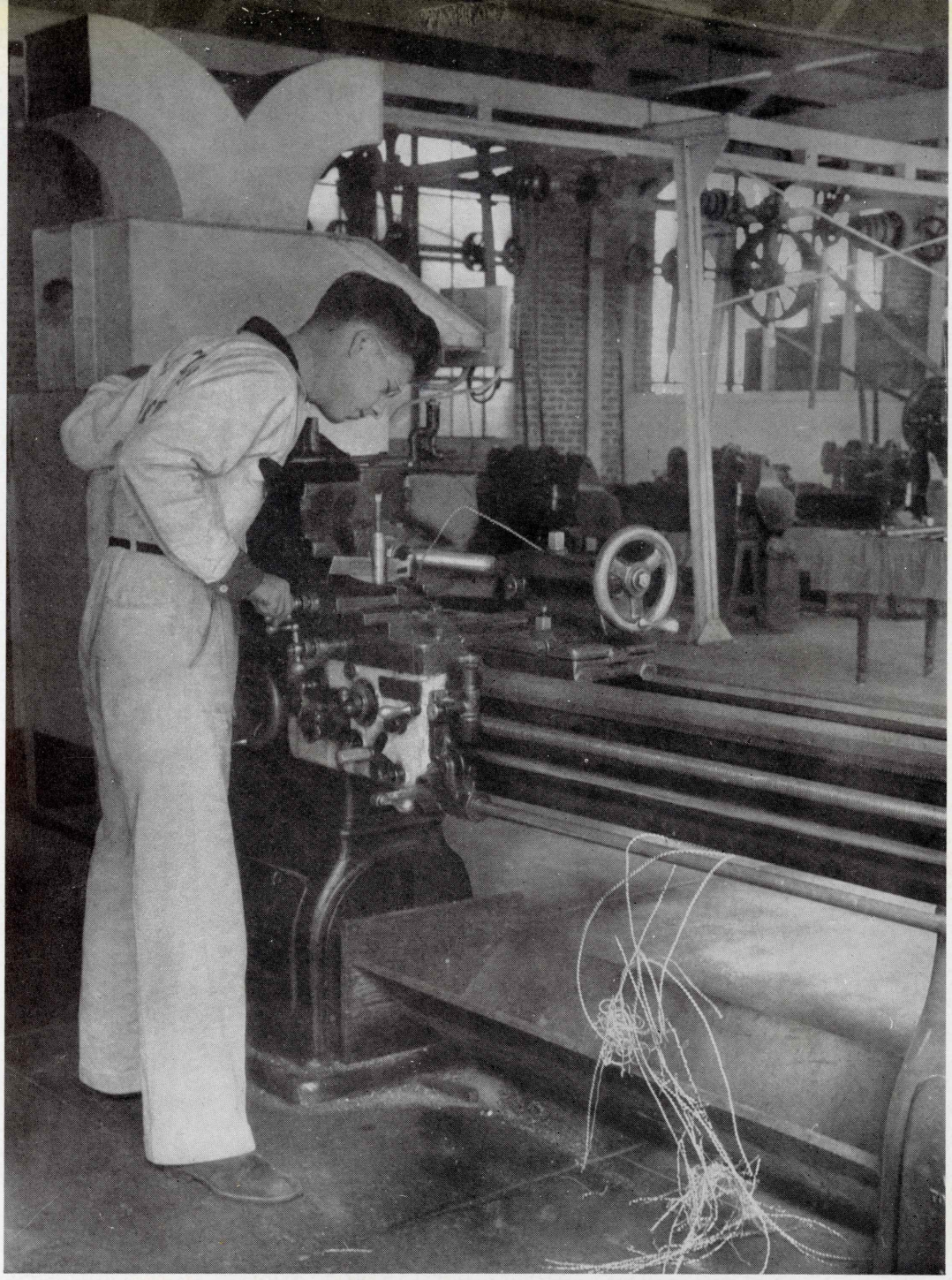

The College

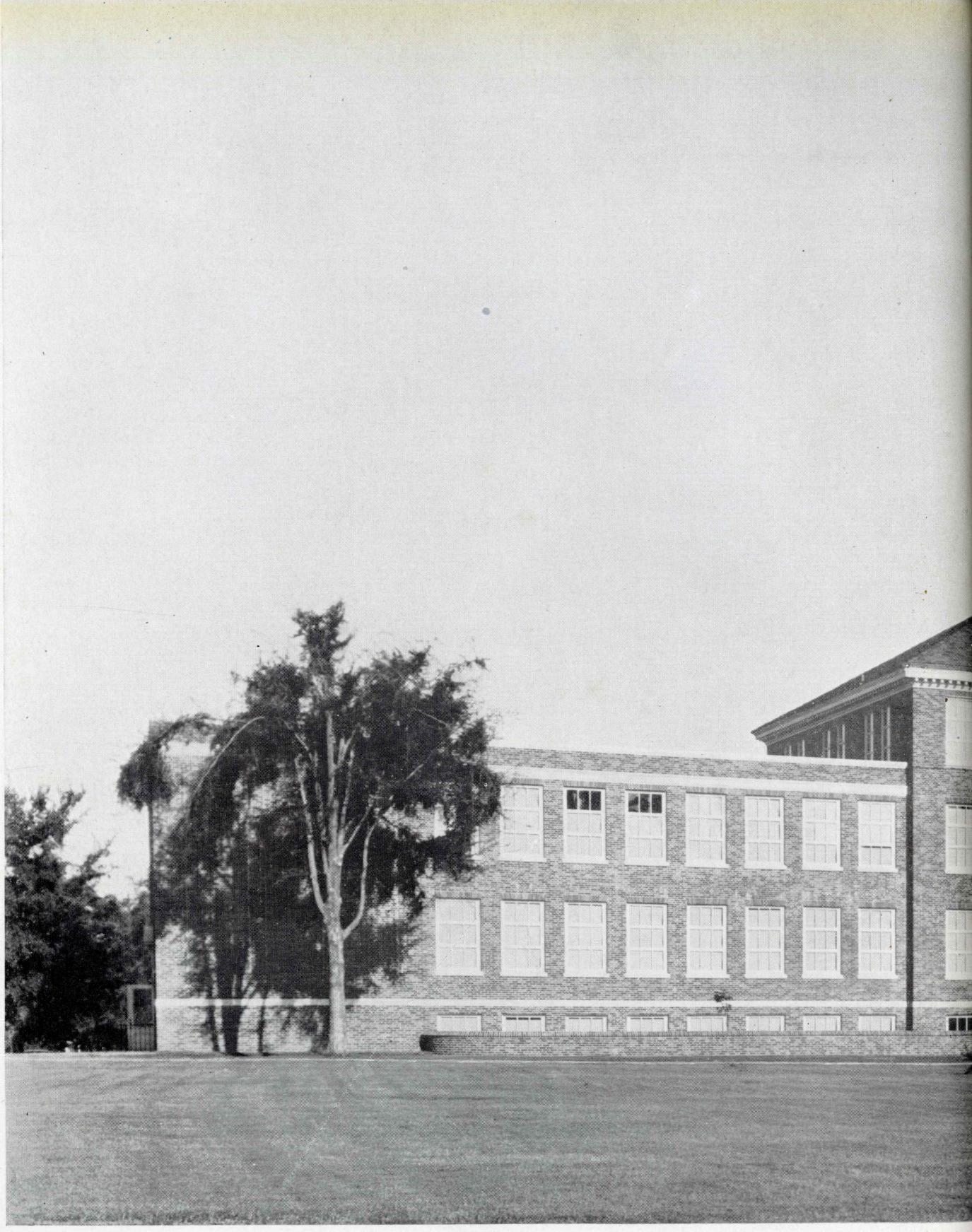

L E C H E

H A L L

DORMITORY

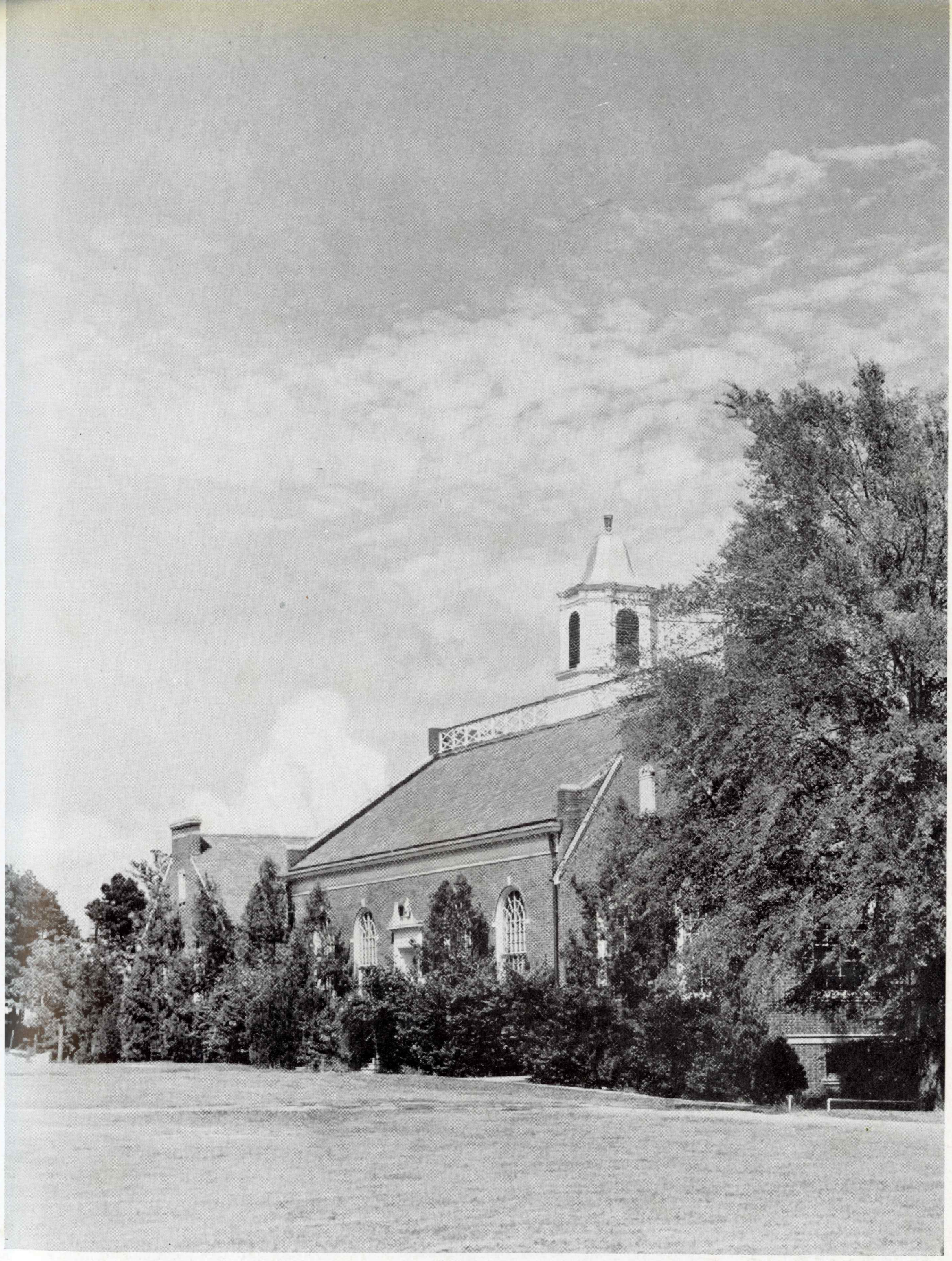

LIBRARY

EDUCATION BUILDING

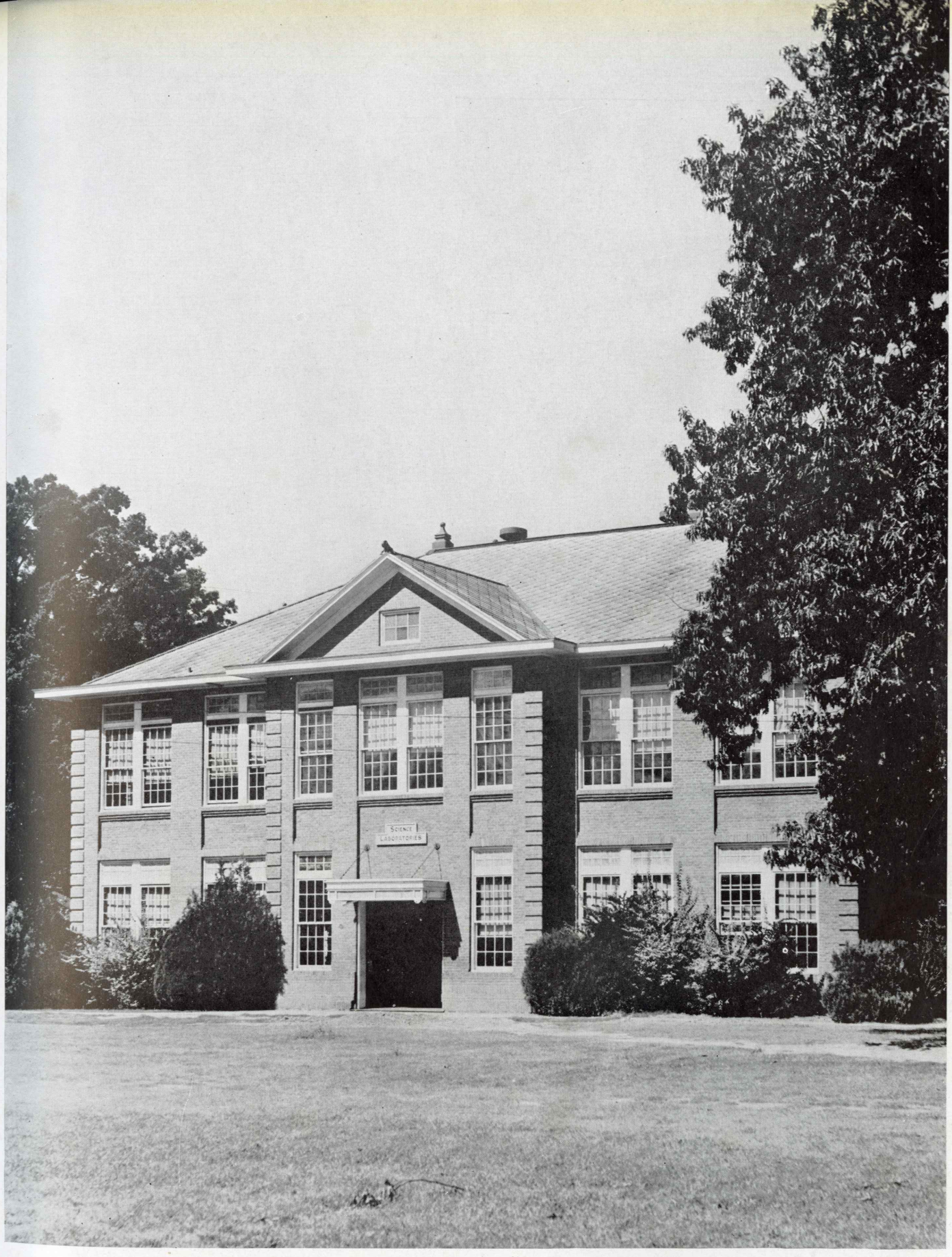

SCIENCE LABORATORY

President E. S. Richardson

The President's Message

Louisiana Tech is forty-three years of age. Her history is an open book, indelibly written in the hearts and minds of thousands who have gone through her doors.

Her graduates are not of a spectacular type. They have gone out into life imbued with the idea of service. The Tech Alumnus has learned to live with himself and, also, how to live with others. When you meet any of the graduates out in life they speak enthusiastically of the institution, their Alma Mater.

Louisiana Tech's extreme modesty, perhaps, has caused her to be placed in the category of President Roosevelt's "Forgotten Man." Tech's Alumni, faculty, Student Body and her many friends now realize this fact and are demanding a greater Louisiana Tech in order to meet the present increased needs. A definite program has been outlined and it is hoped and believed that it will be realized in the near future.

Deans

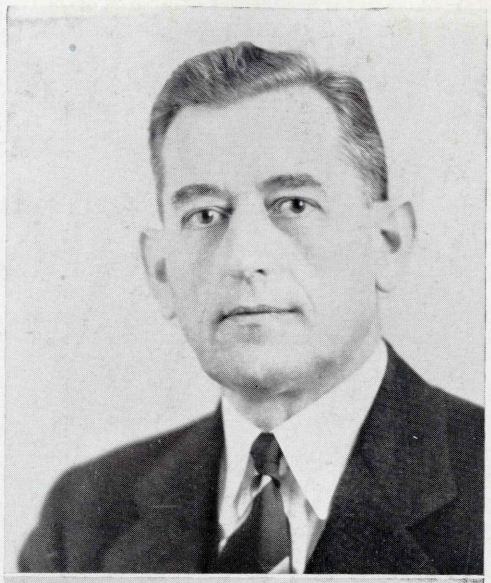

J. T. Folk

Acting Dean of School of Engineering

B. S., Clemson College

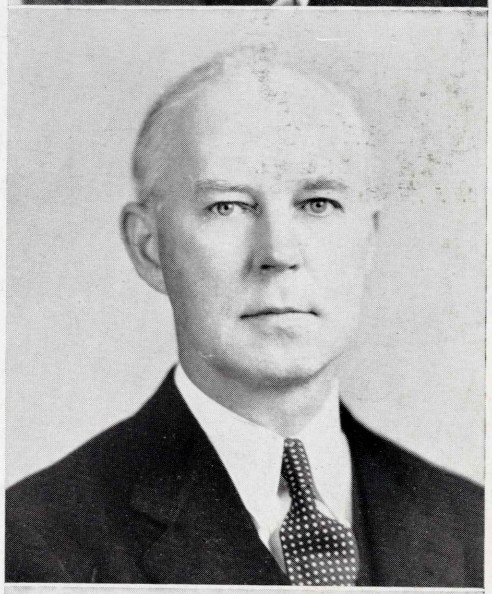

Gustaf Freden

Dean of School of Education

B. A., Augustana College; M. A., Ph. D., University of Iowa

Herbert L. Hughes

Dean of School of Arts and Sciences

B. A., Transylvania College; M. A., Columbia University; Ph. D., University of Virginia

Faculty

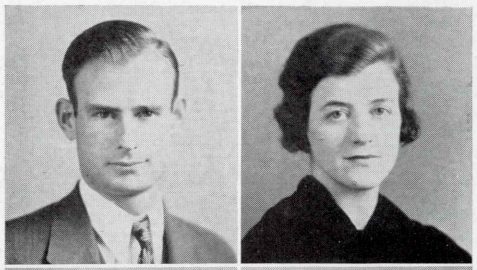

FRANCIS F. AFEMAN
Agriculture and Biology.
B. S., Southwestern Louisiana Institute; M. S., Louisiana State University.

ELIZABETH BETHEA
Art.
B. Design, H. Sophie Newcomb College; M. A., Columbia University.

BEN T. BOGARD
Engineering.
B. S., Louisiana Polytechnic Institute; M. S., Louisiana State University.

MERLE BURK
Home Economics.
B. S., Louisiana Polytechnic Institute; M. A., University of Iowa.

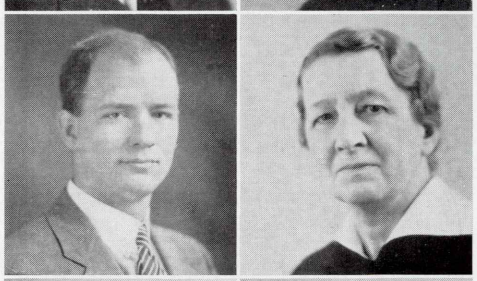

W. R. CLINE
Education.
B. A., Louisiana Polytechnic Institute; M. A., Louisiana State University; Ph. D., Peabody College.

FLORA MAY CUNNINGHAM
Critique.
B. S., M. A., George Peabody College.

GEORGE H. DUGGINS
Physical Education.
B. P. E., Purdue University.

WINNIE D. SMITH EVANS
Critique.
B. A., Louisiana Polytechnic Institute; M. A., Peabody College.

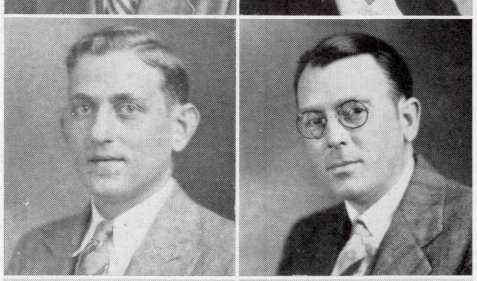

MARION HAYNE FOLK, JR.
Biology.
B. S., Clemson College; M. S., Louisiana State University.

AMOS W. FORD
Economics.
B. A., Baylor University; M. A., University of Chicago.

LARRY J. FOX
Social Science.
B. S., University of Georgia; M. A., Louisiana State University.

HELEN GRAHAM
Home Economics.
B. S., Columbia University; M. A., George Peabody College.

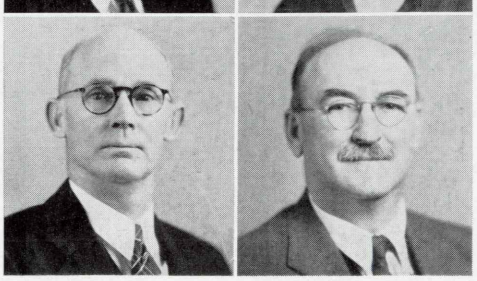

THOMAS A. GREEN
Education.
B. S., Louisiana Polytechnic Institute; M. A., Louisiana State University.

MADISON HALL
English.
B. S., M. A., George Peabody College.

Faculty

ELBERT HASKINS
Music.
B. A., University of Michigan.

KENNETH F. HEWINS
Journalism.
B. A., M. A., Indiana University.

G. CARROLL HILMAN
Chemistry.
B. S., Louisiana State University; M. S., Ph. D., University of Iowa.

GEORGE B. HOGG
Manual Training and Physical Education.
B. A., Louisiana Polytechnic Institute.

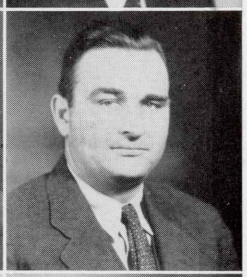

JAMES L. HUTCHESON
Mathematics.
B. A., Dickson College.

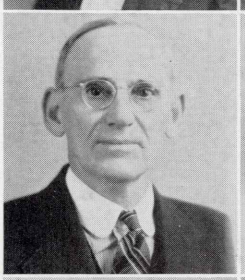

ANNA SELINA IDTSE
Home Economics.
B. S., University of Minnesota; M. A., Columbia University.

MARY B. JARRELL
Critique.
B. S., M. A., Peabody College.

EDWARD S. JENKINS
Chemistry.
B. S., Clemson College.

JOHN KAVANAUGH
English.
B. A., Louisiana Polytechnic Institute; M. A., Louisiana State University.

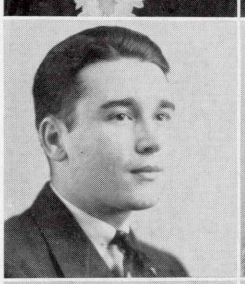

STELLA BOOLES KIDD
Music.
Cincinnati Conservatory of Music; B. S., Keatchie College.

LOUISE KING
Women's Physical Education
B. S., M. A., Texas College for Women.

MARJORIE C. LEIGH
Assistant Librarian.
B. S., George Peabody College; B. A., Emory University.

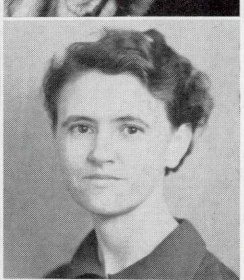

L. P. MCLANE
Physical Education.
B. A., Maryville College; M. A., Howard College.

REGINALD A. MCFARLAND
Engineering.
B. S., M. S., Louisiana State University.

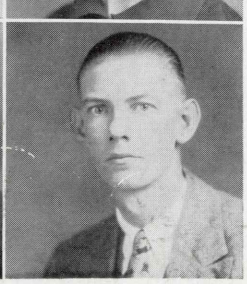

Faculty

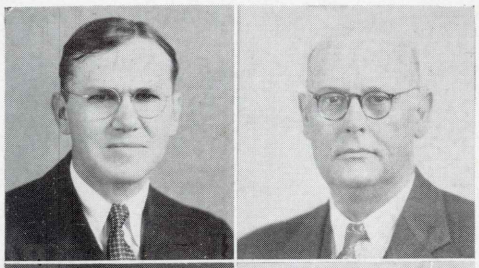

JOHN EDWIN MCGEE
Social Science.
B. A., M. A., University of Tennessee; Ph. D., Columbia University.

WILLIAM LEROY MITCHELL
Engineering.
B. S., M. E., Alabama Polytechnic Institute.

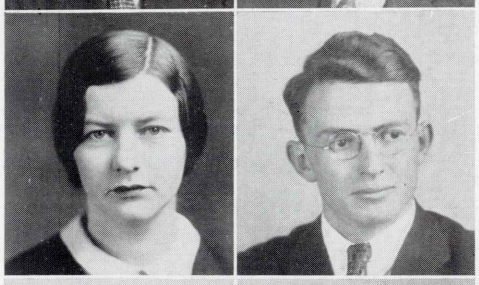

MARY MOFFETT
Art.
B. Design, H. Sophie Newcomb College.

ROBERT MONDY
Social Science.
B. A., Louisiana Polytechnic Institute; M. A., University of Texas.

CHRISTINE MOON
Physical Education.
B. A., University of Georgia.

P. D. NEILSON
Physics.
B. A., M. A., Vanderbilt University.

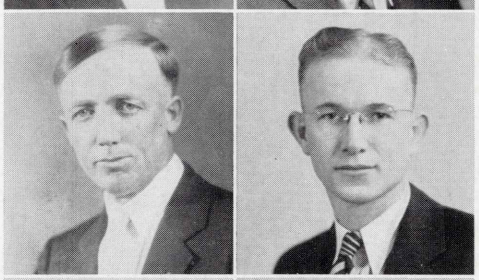

HARLEY JOSEPH NETHKEN
Engineering.
B. S., Highland Park College; M. S., Iowa State College.

DENNIS P. NOAH
Critique.
B. A., Louisiana Polytechnic Institute.

GEORGE EDWARD PANKEY
English.
B. A., University of Richmond; M. A., University of North Carolina.

VERA ALICE PAUL
English.
B. A., Coe College; M. A., University of Iowa.

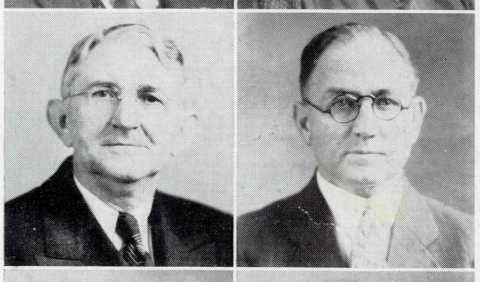

ANDY E. PHILLIPS
Education.
B. S., M. A., George Peabody College.

LOUIS M. PHILLIPS
Commerce.
B. A., Louisiana Polytechnic Institute.

R. L. REESE
Agriculture.
B. S., University of Illinois.

LEOLA RODGERS
Critique.
B. S., M. A., George Peabody College.

Faculty

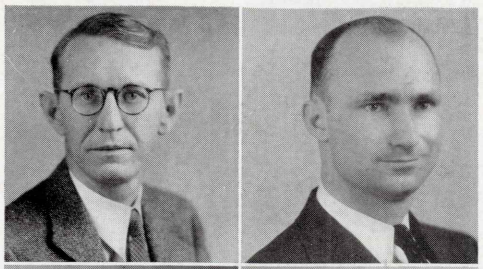

HENRY F. SCHROEDER
Mathematics.
B. A., M. S., Louisiana State University.

ROY SESSUMS
Engineering.
B. S., Louisiana Polytechnic Institute; M. S., Louisiana State University.

E. M. SHIRLEY
Mathematics.
B. S., Louisiana State University.

ANNA GREENE SMITH
Critique.
B. A., Cumberland University; M. A., George Peabody College.

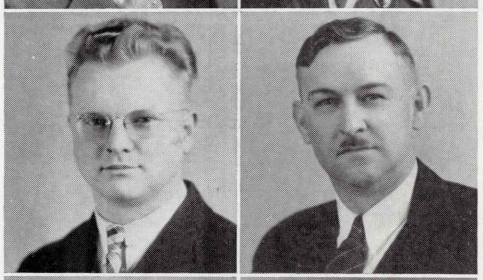

JAMES A. SMITH
Music.
B. S., Michigan State Normal College; M. M., University of Michigan.

P. K. SMITH
Mathematics.
B. S., M. A., University of South Carolina; M. S., University of Chicago; Ph. D., University of Illinois.

KATHLEEN DE COU THAIN
Languages.
B. A., Baylor University; M. A., University of Texas.

ANNA LOIS THOMASSON
Art.
B. A., Louisiana Polytechnic Institute.

MARTHA E. TROUSDALE
Critique.
B. A., Louisiana Polytechnic Institute.

MILDRED F. WALKER
B. A., Cornell College; M. A., Columbia University.
English.

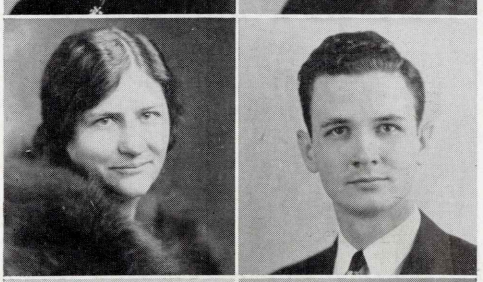

CORA ETHEL WASHBURN
Critique.
B. S., George Peabody College.

L. B. WATT, JR.
Journalism.
B. A., Louisiana State University.

J. M. WELLS
Physical Education.
B. A., Louisiana Polytechnic Institute.

VICTORIA ANDREWS WELLS
Critique.
B. A., Louisiana Polytechnic Institute.

Faculty

Eunice Coon Williamson
English.
B. A., Louisiana State University;
M. A., Tulane University.

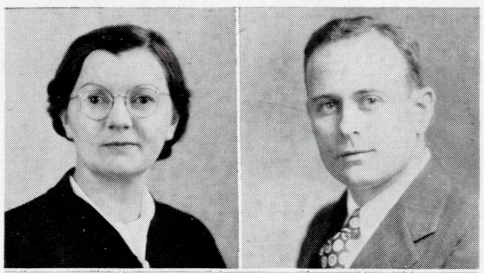

Robert S. Wynn
Engineering.
B. E., Tulane University.

Eddie Wojecki
Physical Education.
B. A., Louisiana Polytechnic
Institute.

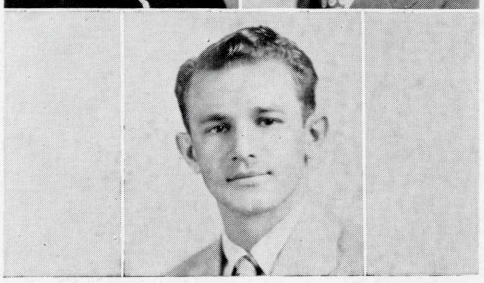

Administration

Administration

D. G. Armstrong
Director of Extension.
B. S., Louisiana Polytechnic Institute; M. S., Louisiana State University.

Mrs. Gussie Ayers
Assistant Dean of Women.

Mrs. Mattie F. Bartlett
Supervisor of Women's Dormitory.

Alma Burk
Dean of Women.
B. A., Louisiana State University; M. A., University of Iowa.

Mrs. Clara S. Burris
Supervisor of Dining Hall.

J. W. Evans
Assistant Treasurer.
B. A., Louisiana Polytechnic Institute.

Kathleen Graham
Librarian.
B. S., Louisiana Polytechnic Institute; M. A., George Peabody College.

Mrs. Maude Green
Assistant Librarian.

Heloise Griffon
Assistant Director of Extension.
B. A., Louisiana Polytechnic Institute.

Mrs. Hettie Hale
Assistant Librarian.
B. A., Louisiana Polytechnic Institute.

Kenneth F. Hewins
Director of Publications and News Bureau.
B. A., M. A., Indiana University.

Harry Howard
Treasurer.

Douglas Jenkins
Bookstore Assistant.
B. A., Louisiana Polytechnic Institute.

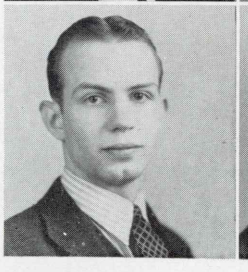

Helen Johnson
Assistant Dean of Women.

Administration

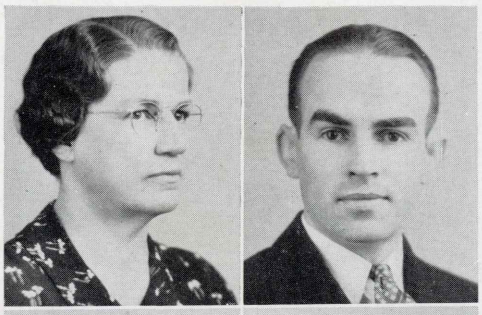

Louise M. Johnson
Nurse.

E. Ford Lowe
Printing Instructor.
B. A., Louisiana Polytechnic Institute.

Mabel May
Assistant Registrar.
B. A., Louisiana Polytechnic Institute; M. A., Louisiana State University.

Henry R. Mays
Superintendent of Printing Department.

Mrs. Fairy C. McBride
Secretary to the President.
B. A., Louisiana Polytechnic Institute.

A. McFarland
Business Manager.
B. S., Louisiana State University.

William Leroy Mitchell
Dean of Men.
B. S., M. E., Alabama Polytechnic Institute.

Mrs. W. L. Mitchell
Supervisor of Men's Dormitory.
B. A., Brenau.

Mrs. Ruby B. Pearce
Registrar.
B. A., Louisiana Polytechnic Institute.

Sallie Robison
Student Guidance Director.
B. A., Louisiana Polytechnic Institute; M. A., University of Chicago.

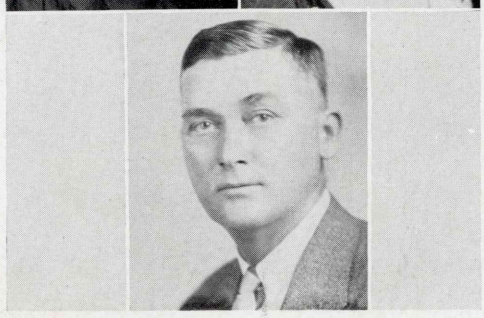

T. Ashley Wright
Superintendent of Buildings and Grounds.

The T

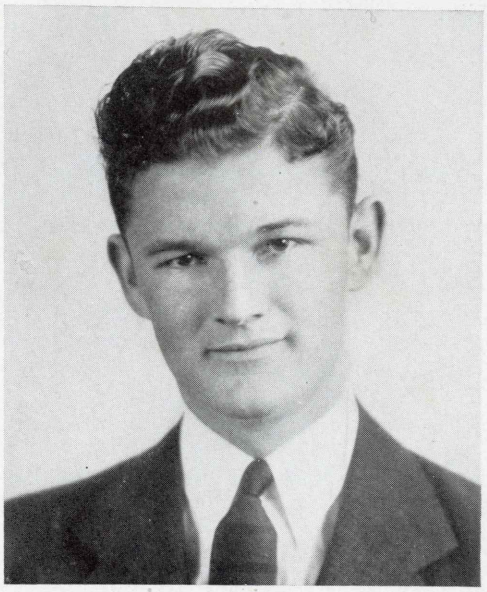

JAMES PRICE
Editor

The Tech Talk, consistently regarded as excellent in the annual All-American Newspaper Critical Service conducted by the Associated Collegiate Press, is published weekly by Journalism students of Louisiana Tech, with the counsel of Kenneth F. Hewins, director of publications.

Progressive innovations toward better appearance in the matter of make-up and typography and the continuation of sound reporting by the staff have marked the year for the student newspaper.

Of the editorial staff members, Ballard, Gresham, Walters and Miss Kroll served their first year. Price ended three years as editor at the close of the 1937-38 school session.

KENNETH F. HEWINS
Faculty Adviser

ech Talk

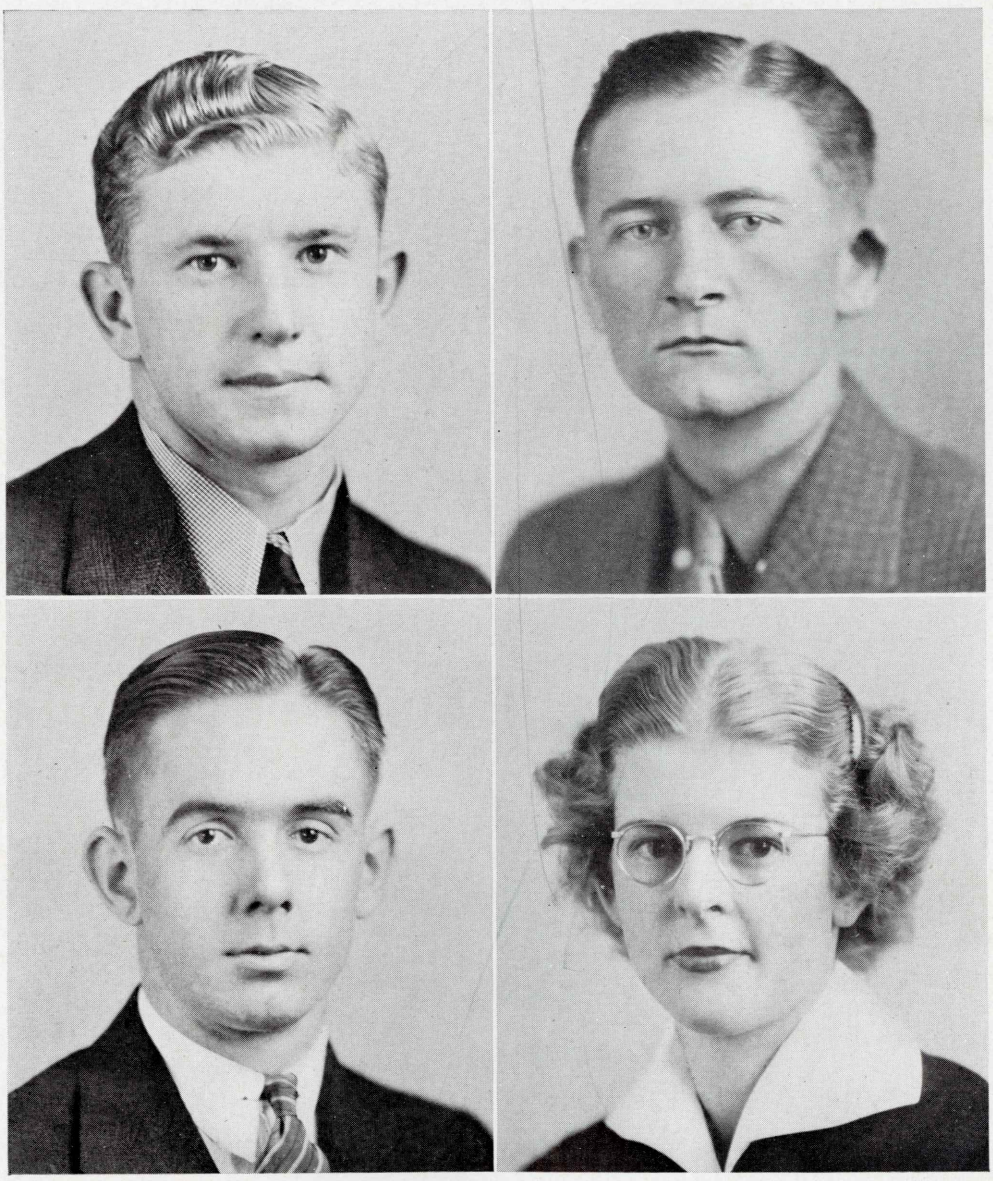

Business managerial duties on The Tech Talk were divided between Ingram Ballard, first semester director (top left), and Fred Gresham, second semester manager (top right). In the lower row are John Walters, sports editor, and Dorothy Kroll, society editor.

Above shown at work are the Lagniappe Staff, reading from left to right they are: Anna Holstead, James Price, Gilbert McKean, V. A. Davidson, Jr., Ruth Stewart and John Walters.

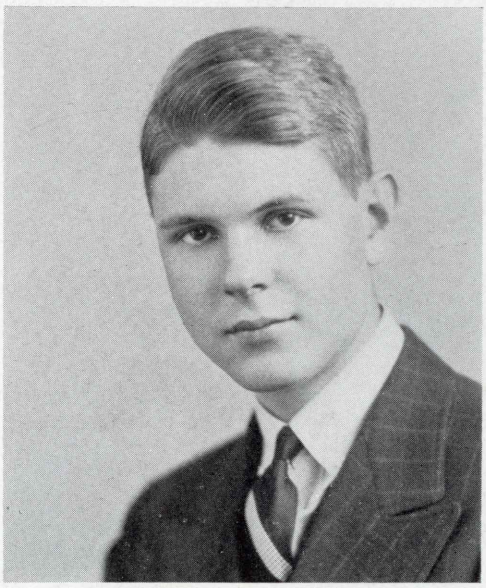

V. A. DAVIDSON, JR., *Editor*

The "Lagniappe" is the yearbook of the students of Louisiana Polytechnic Institute. The title, "Lagniappe", was adopted for the publication in 1905. In 1934 the custom of publication with no financial aid from advertisements was adopted. Publication continues this year following these customs.

The book is edited by a student selected by the publications committee of the college.

The Lagni

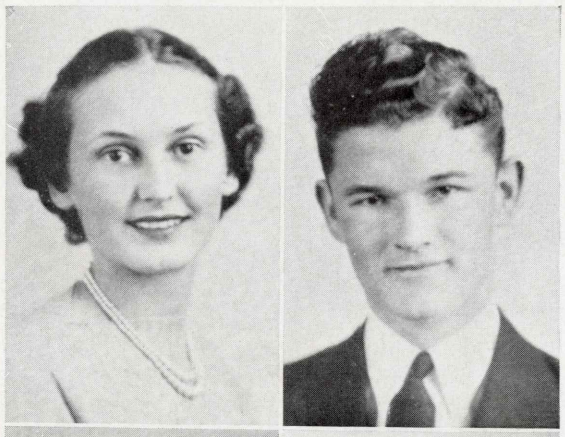

ANNA HOLSTEAD
Asscciate Editor

JAMES PRICE
Associate Editor

RUTH STEWART
Organization Editor

JOHN WALTERS
Sports Editor

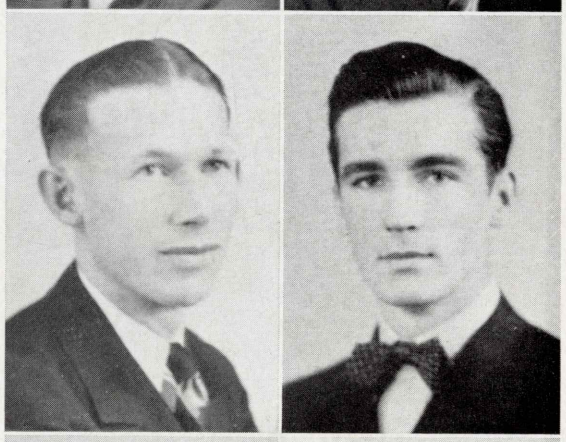

ERNEST BEST
Class Editor

GILBERT McKEAN
Art Editor

JAMES BRANNON
Snapshots

E. S. RICHARDSON, JR
Snapshots

appe

The

Staccato from the drum section, crisp vibrancy from the woodwinds, brasses giving a flowing accompaniment—the aim of every hopeful bandsman—came out of a year of intensive drill and long practices. Spring concerts played by the unit were polished examples of what can be done with sufficient impetus. The band had the impetus and employed it to become progressively better with each public performance of the year.

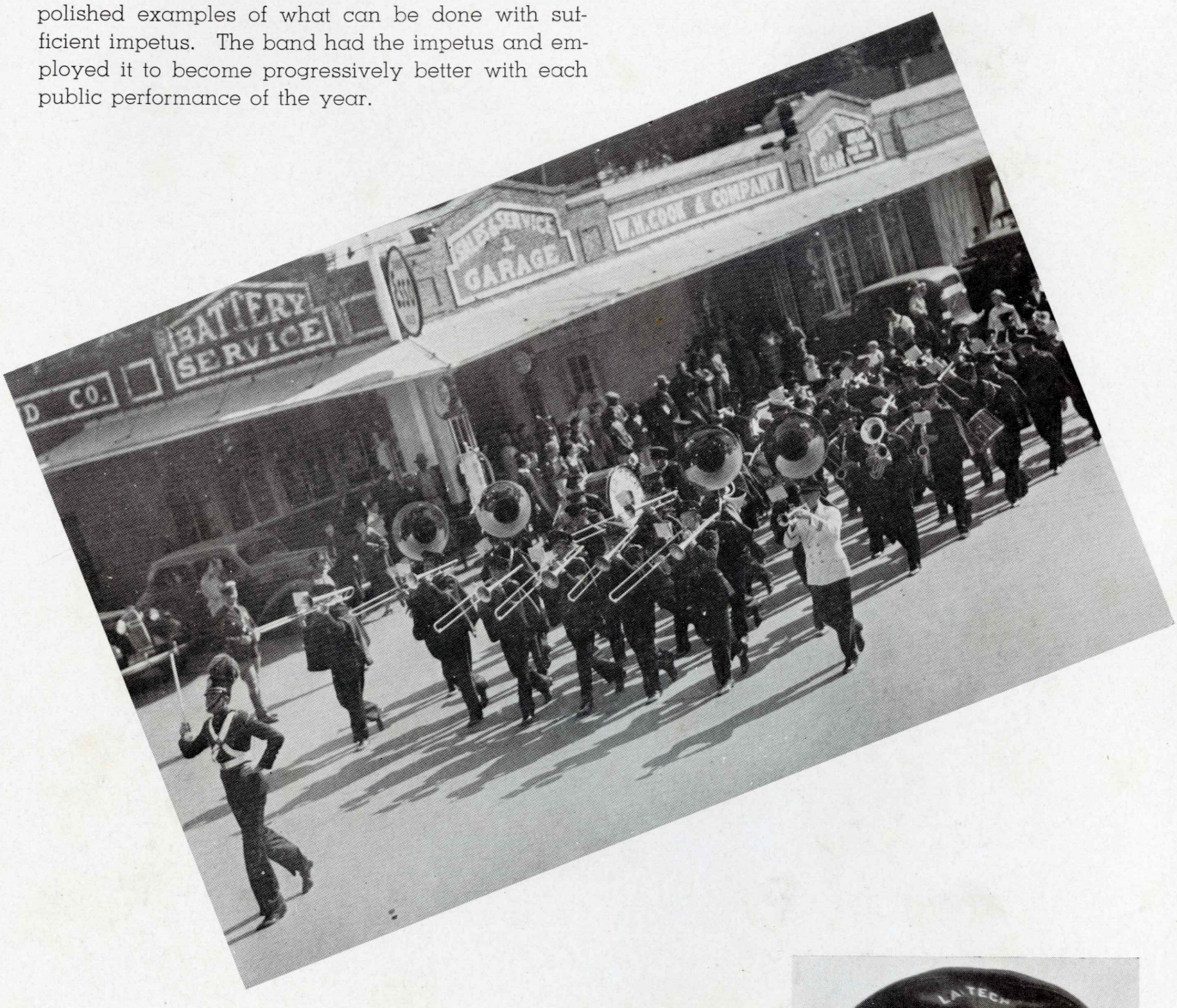

Here (above), is perfect unison recorded by a lens. Every bandsman has synchronized his step to the stirring "Fight Song," as the unit moves up South Trenton street toward the mid-town area, thence to the Tech stadium, being paced by the remarkable shadow figures on the pavement in front of them.

Brisk in the performance of his duties, W. E. Odom, Jr., has served capably this year as assistant director and business manager of the Tech band.

Band

James A. Smith, band director (shown at left), raised the baton on his third year at Tech this fall, dipped his leader's wand and swept the improved music unit into its third year of appreciable growth.

A complacent bulldog grins from the side of the bass drum (below). Drum major Rex Nelson doubles as motive power for the sulky on which the drum was wheeled during band parades this year. Ernest Best, masseur of the deep-voiced instrument is temporarily off his beat as he poses with his drumstick poised for a downstroke.

Director James A. Smith took a crew of 70-odd boys in the fall and knit them into a coherent musical organization. The boys showed their versatility on the march or on the concert platform. They played for alumni gatherings, for conventions, for dedications and for the score of college affairs which demanded their presence. And their audiences called them back for more.

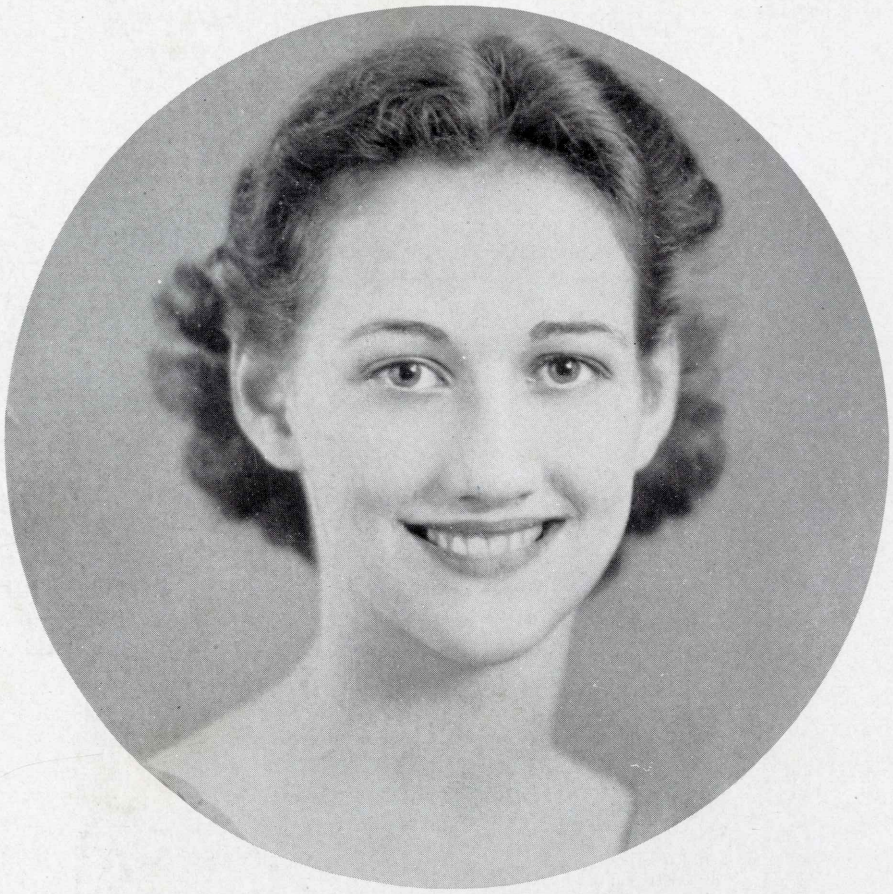

Rosemary Breed, Ruston girl, smiled her warmest throughout a drear, rainy Homecoming as queen of the day for returning alumni. "T" club members, athletic lettermen, collaborated to pick her for the honor and were repaid with her personable "reigning" in an otherwise disappointing time. Tech was shoved over awkward footing by a heavier Illinois Wesleyan Titan team and lost, 2-0.

Homecoming

The royal party consisting of Miss Agnes Chambless, Miss Dorothy Lee Stodghill, Miss Rosemary Breed, Miss Nancy Barnes, and Miss Camille Hailey.

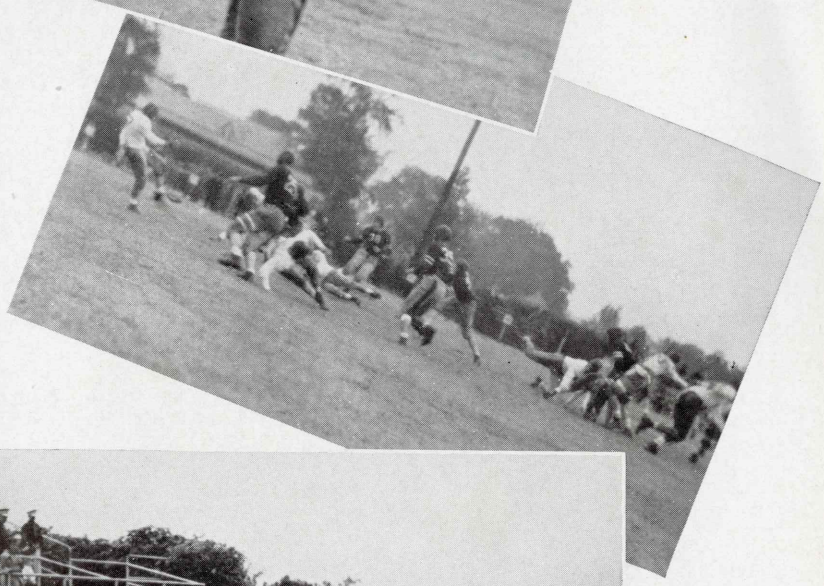

Regal Rosemary lives up to the emblematic flower name that she bears, with smiling constancy in her mien as she proffers the football to Captain John Wyss, openly pleased at accepting the object, to which many a punting toe was pointed in the misty afternoon.

One of those toes, that of left-footed Don Wiley, is being applied to the ball here as his protecting teammates lunge at big Titans who are set on blocking the kick. The Illinois men failed in their attempts and the sphere went looping down the field to move Tech out of a hole.

Sigma Alpha Delta men, weather forecasters of the first water, sunk their float ideas into this marine craft. Delighted spectators laughed heartily at the appropriateness of the ship, shown here bowling merrily along on the submerged cinder track around the football field before it dropped anchor at game time.

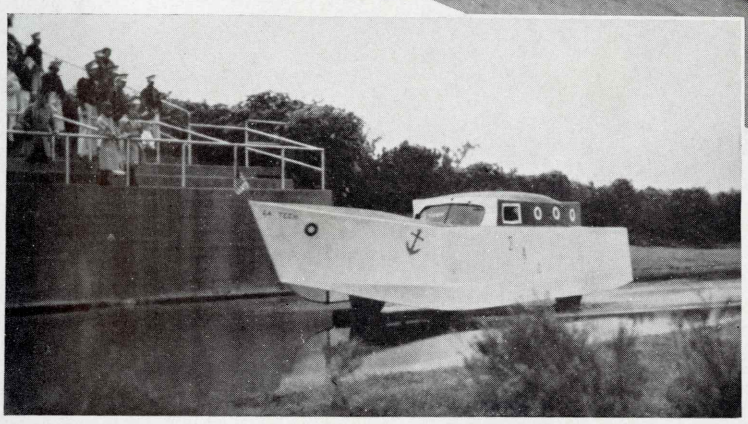

Day

The Dance

The King

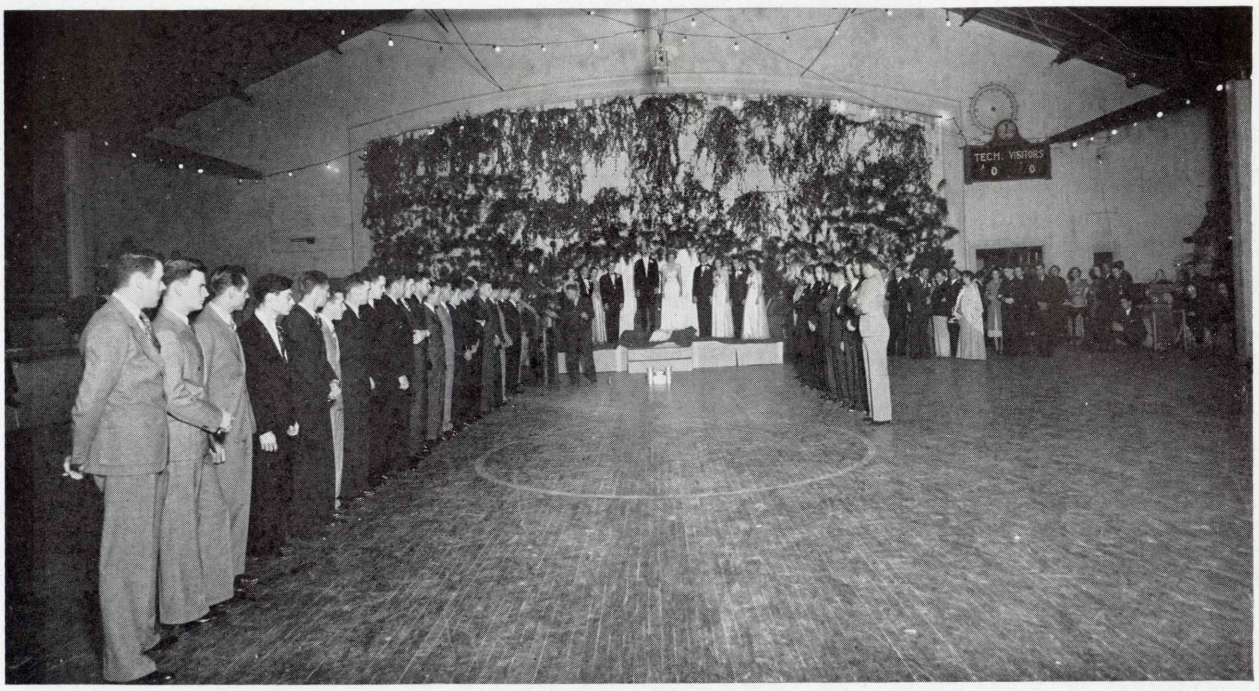

The Chain Ceremony.

J. D. Hilburn, senior of Shreveport, was elected to reign over the engineers on their day of supremacy. He chose for his queen the charming Rose Merilyn Burris, sophomore of Shreveport, who stood with the king in performing his duties of the day.

Knights picked for the day were: R. E. Cale, David Caldwell, Charles Edens and Wilbur Sanders. Cale chose Bonnie Garrett, Caldwell picked Margaret Bays, Edens and Sanders selected Louise Allen and Virginia Frazier as maids.

DAVID CALDWELL

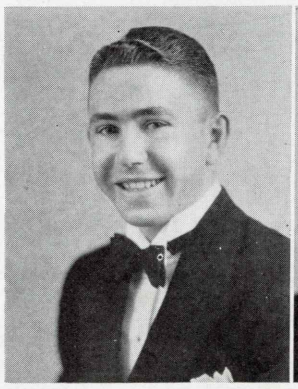

R. E. CALE

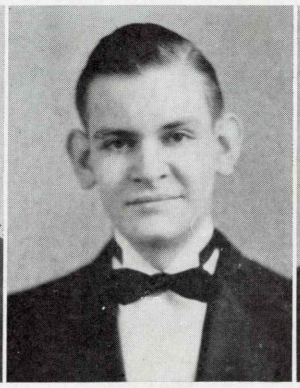

CHARLES EDENS

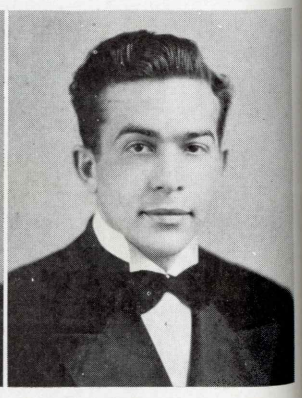

Reigns

The Dance Floor.

The flag of the nation and a flag designed especially for the Engineers was raised to inaugurate the annual Engineers' day at La Tech. The activities continued through the day with the exhibits of scientific interest holding the center of attention.

The day was brought to a close with the annual Engineers' Dance, at which the senior class welded another link in the chain symbolizing the unity of Tech Engineers.

WILBUR SANDERS

LOUISE ALLEN

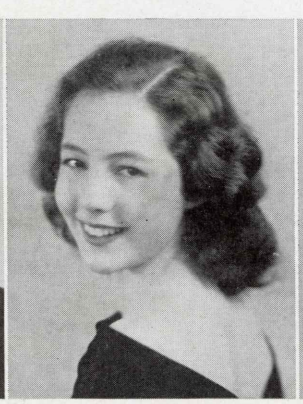

MARGARET BAYS

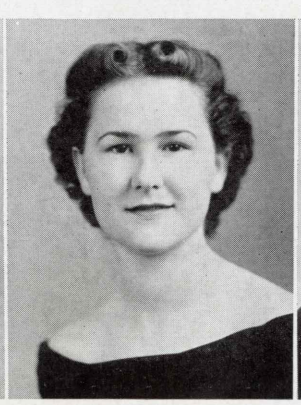

VIRGINIA FRAZIER

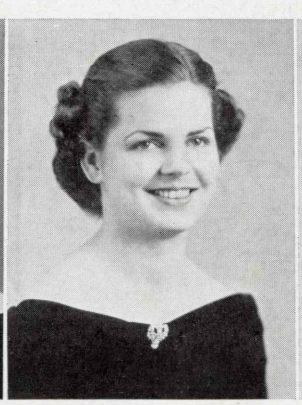

BONNIE GARRETT

Mardi

Patterned after the world-famed New Orleans festival, Mardi Gras at Louisiana Tech was celebrated with an elaborate historical pagent and a masked ball on Feb. 26th.

For the first time, the selection of a queen was put to popular vote of the students. Ruby Chandler, senior of Vidalia, was held in esteem by the voters. Miss Chandler leveled her scepter at Duke Hartsfield, a junior of Baton Rouge, who smiled with the queen from the dias on the Wigwam Stage.

Gras

The camera halted in mid-step the pirouetting of Eleanor Mitchell who offered her colorful dance for the approval of the royal court, seated at her right. Crinoline days were revived by the ladies and gentlemen in their period costumes. Full skirts and an ample swish of silks characterized the lavish dress of the court ladies. The court gallants wore dutiful copies of the male attire in France and Spain during the late eighteenth and early nineteenth centuries.

The pagent preceding the ball depicted the stages of ownership under which the Louisiana territory went. Flags of the former nations are held by the four girls behind the coronation alter.

Former queens were honored at the festival. Seated in the royal box are (from right to left): Leah Quinn, Shreveport, 1934; Julia McDonald, Shreveport, 1936; Peggy Moseley, Stonewall, 1937; Heloise Griffon, Ruston, 1933; and Mrs. A. K. Goff, Ruston, 1932. The 1935 ruling lady, Hortense Callahan Prophit, was unable to attend.

Tech

Tech is well known for its democracy in social affairs. Most notable of the gatherings are staged on the dance floor. The Lagniappe presents here views of the dancers at three well-remembered proms.

Above is flash shot of the Interfraternity Ball held last fall. In the foreground are couples shown swapping talk, dancing and in the process of being introduced. A freshman, back to camera, is awaiting his turn to "cut in." In the lower photograph W. A. Marbury, Jr., alumnus, is shown seated beside Victory Carter at the Omega Kappa Barnyard Frolic. They are awaiting the call from the farm kitchen to, "Come and get it!"

Dances

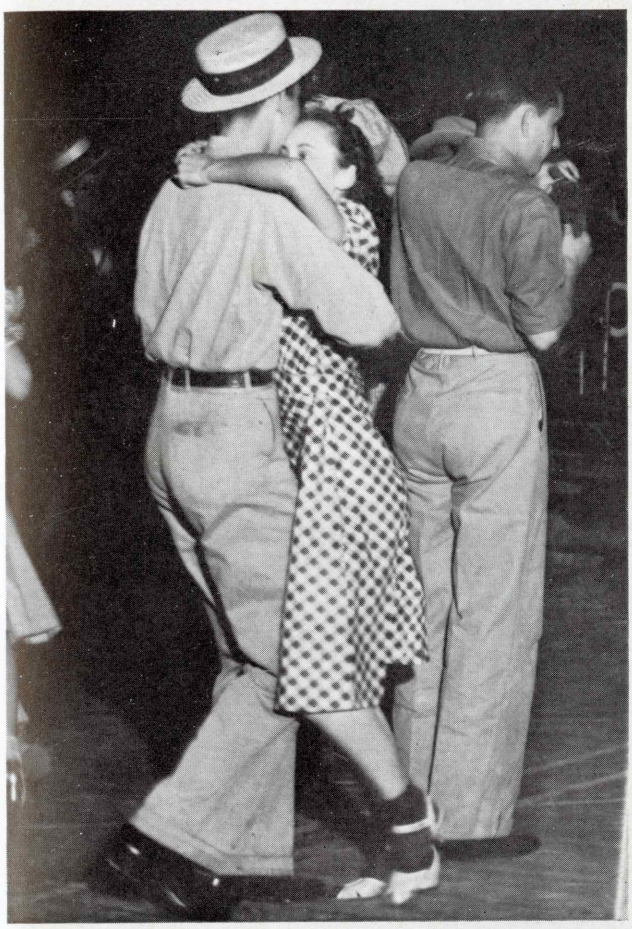

A couple and a half swings away to the accompaniment of "Turkey in the Straw" at the haymow hop. Gingham clad June Mitchell dances with her partner in the immediate foreground. Dick Brannon's partner is obscured in this shot as they pirouette to some high class "fiddling."

Everybody dances in the picture below. In fact, the hardwood was crowded to its ample capacity on the occasion of this example of Tech's democracy on the dance floor. It was the girls' night to rule as the Panhellenic Ball whirled through its four hours of "backward" dancing. Below is shown a member of the female contingent about to exercise her privilege of "cutting in."

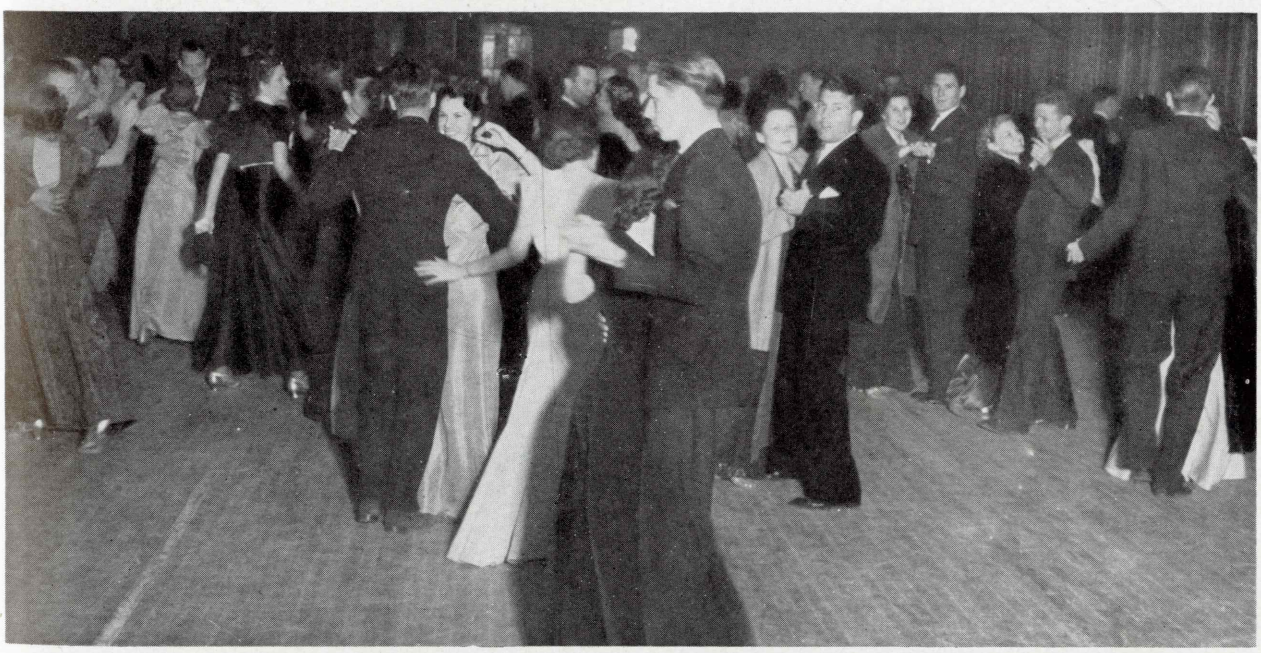

Snap Shots

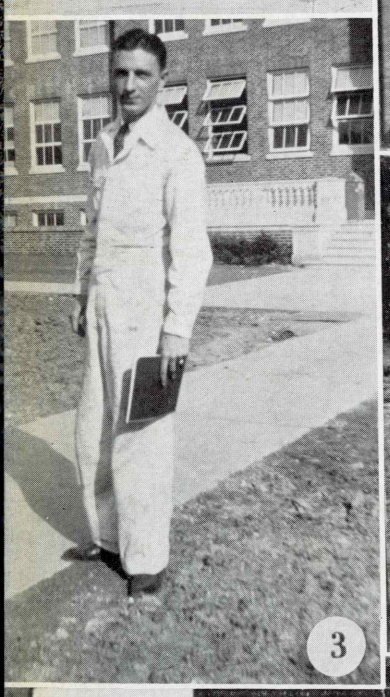

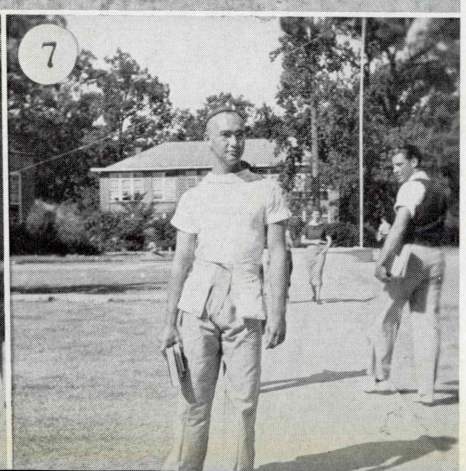

1. *Free at last.*
2. *Local damsels.*
3. *Hold it, please.*
4. *Five Studes on a Ford.*
5. *Look at the pups.*
6. *Mourner's Bench.*
7. *Yes, Bobby, he does look a bit odd.*

1. *The very popular Leche Hall steps.*

2. *Thirsty, no doubt.*

3. *Harry, seen only with the "Best."*

4. *The alibi was that they lost 'em.*

5. *The still popular Leche Hall steps.*

6. *Debutante and her "Delight."*

7. *Bird's eye view of Leche Hall.*

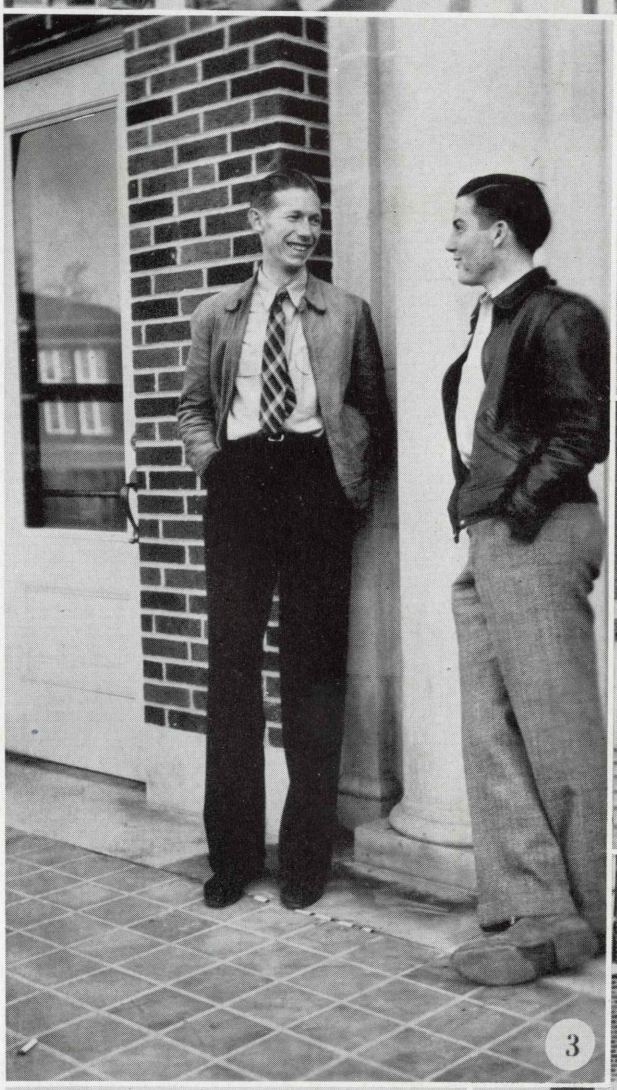

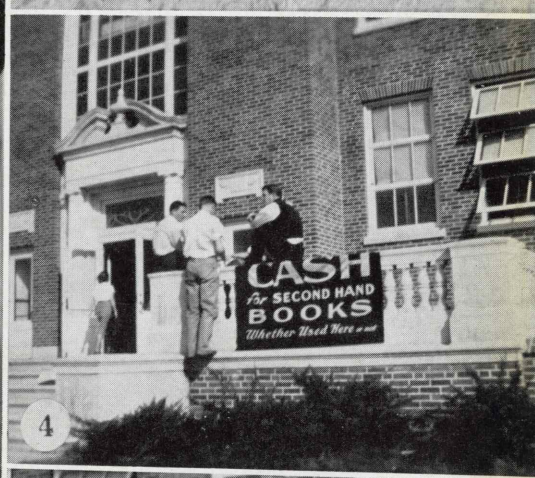

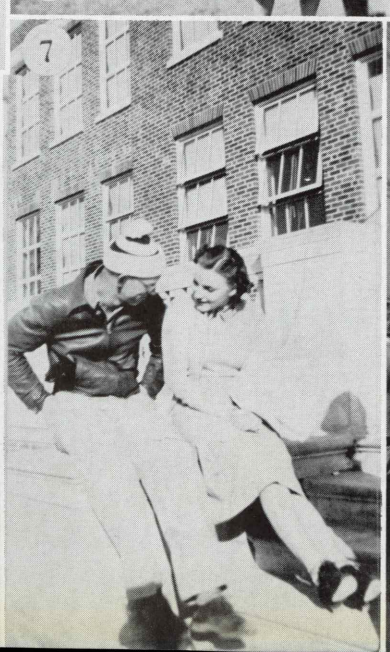

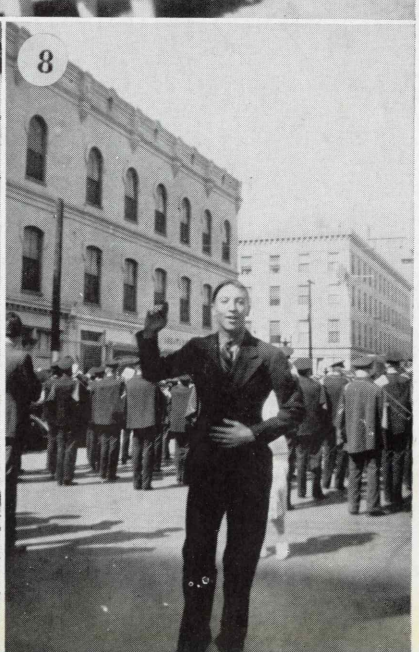

1. *"Will Rogers."*
2. *Frat "Hell Week."*
3. *Beau and Mitch.*
4. *Obie and Girl.*
5. *The D-er Yankee and a couple of Southern Belles.*
6. *K. D. Gurruls.*
7. *Campus heartbeat.*
8. *Swing it, boy.*

1. *The Queen descends.*

2. *Pug and Peg.*

3. *At the post hanging stage.*

4. *Normal game.*

5. *Coy coeds.*

6. *Inspection of the finished product.*

7. *Woo-Woo.*

8. *Guy and one of the Brannon boys.*

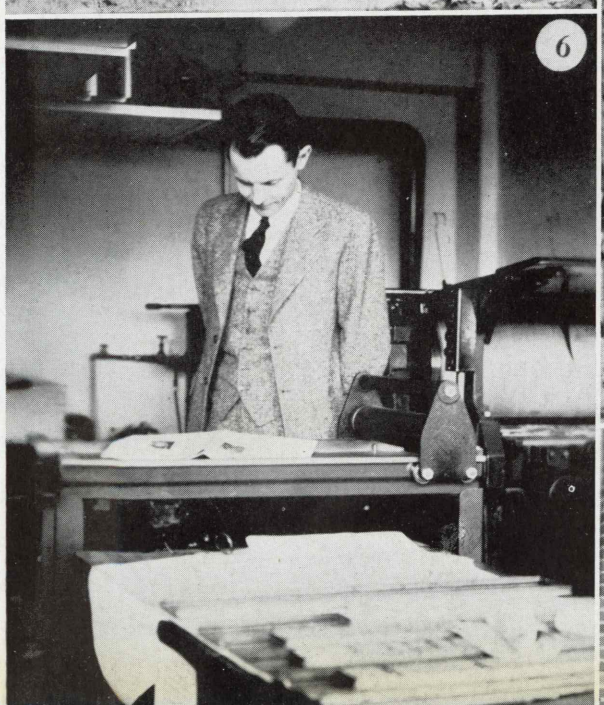

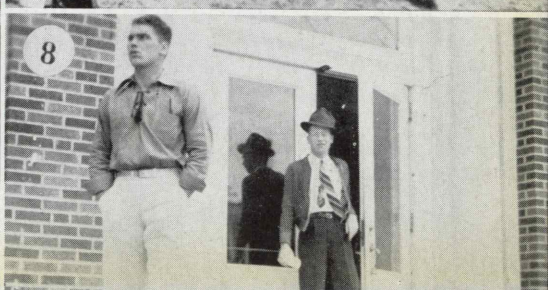

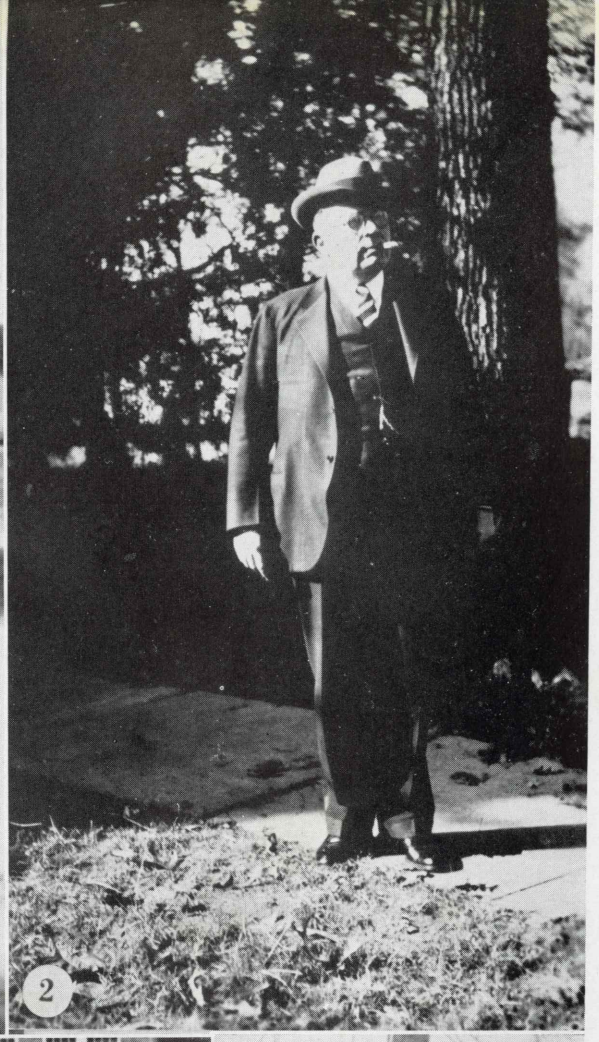

1. *A severe (?) reprimand.*
2. *Prexy.*
3. *Man about the campus.*
4. *The Bradens.*
5. *K. D's. on an outing.*
6. *Ain't he the one?*
7. *Rather awkward, what?*

1. *"Scooped" Calhoun*
2. *A couple of K. D. pledges.*
3. *Equestrian.*
4. *The Beaten Path.*
5. *Grid stars.*
6. *"Butch" and "Slugger."*
7. *Goldbricking.*
8. *Queenie Keeny and court.*
9. *Where's Mud?*

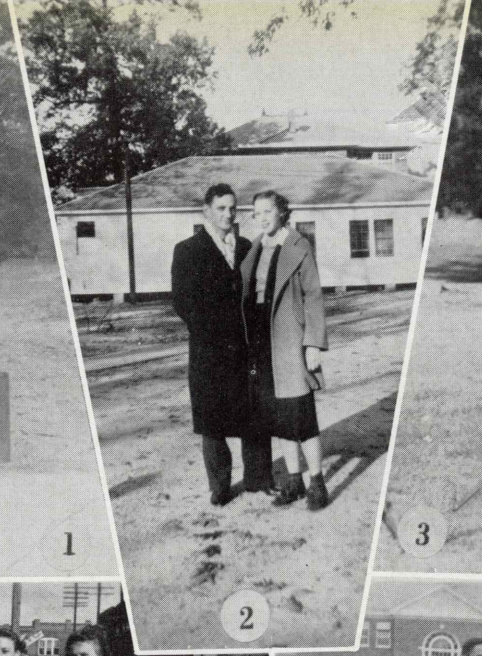

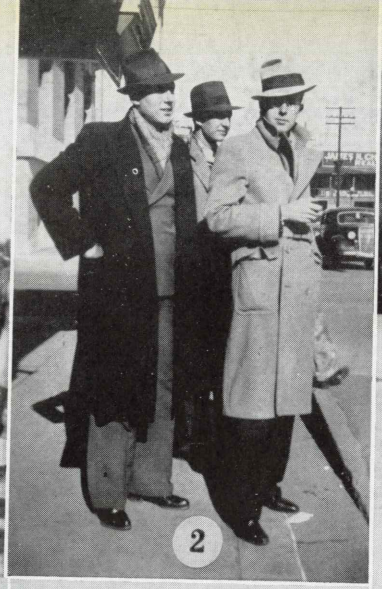

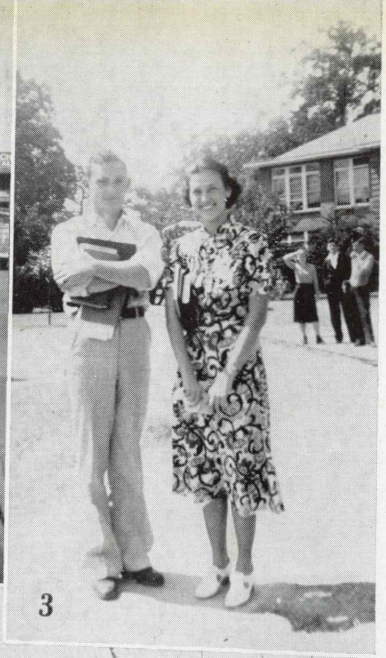

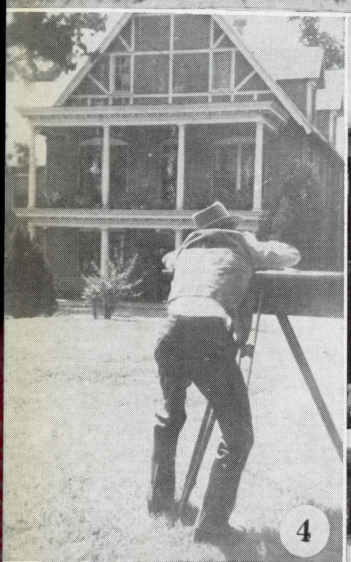

1. *Students in campustry.*
2. *Young gallants in the bi city.*
3. *Lamar and Renie.*
4. *Technically it's called sur veying.*
5. *"Far fetched" students.*
6. *Are we intruding?*
7. *Mud on the Gladway.*
8. *Boudoir hounds.*
9. *You can't keep a good man down.*

1. *Out in the tall and uncut.*
2. *Brother rats.*
3. *Playboy de luxe.*
4. *The eagerly awaited mail.*
5. *Whoops, my deah!*
6. *The call to adms.*
7. *Dean Burk.*
8. *Tch! Tch!*
9. *Super phycists.*

1

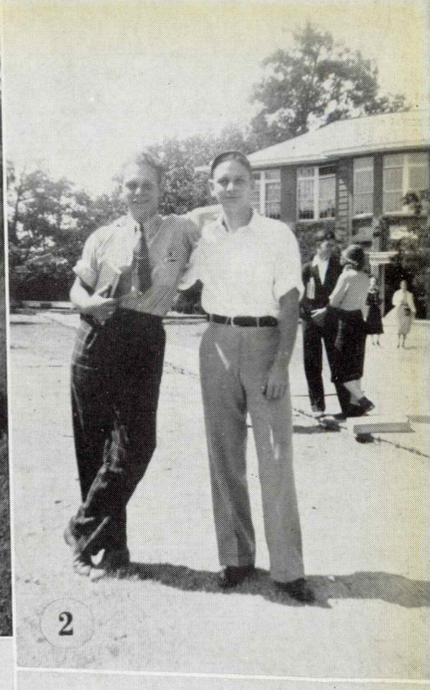
2

3

4

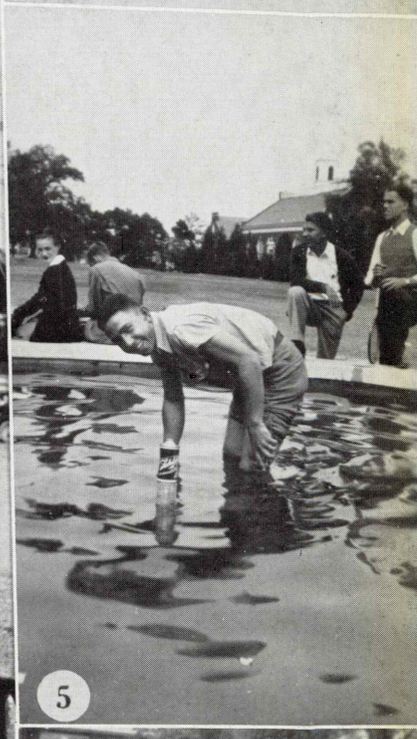
5

6

7

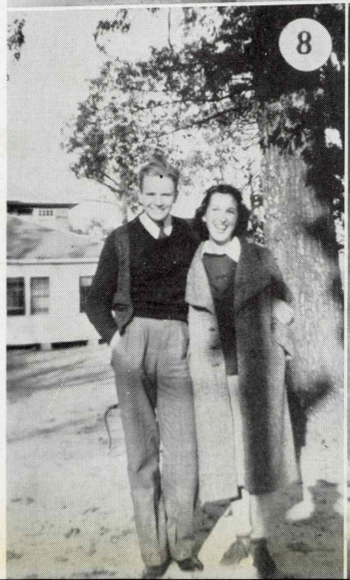
8

9

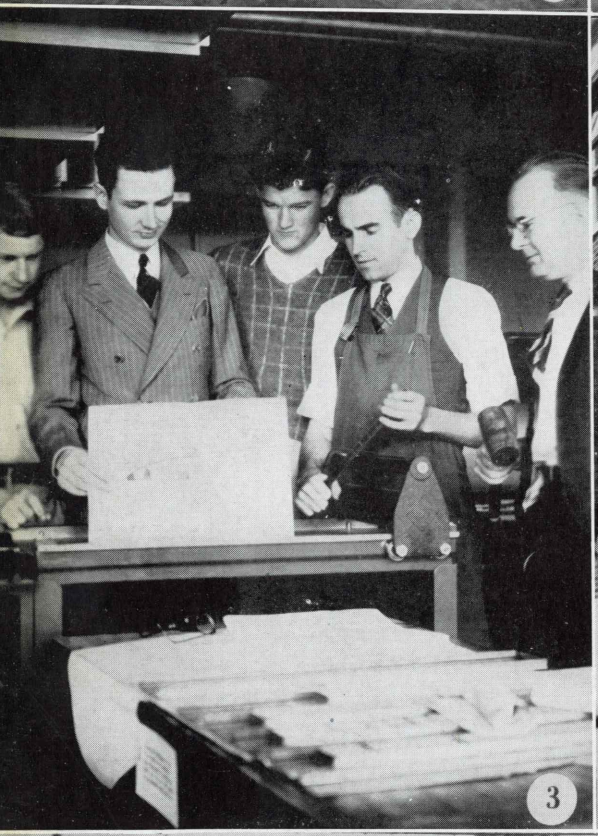

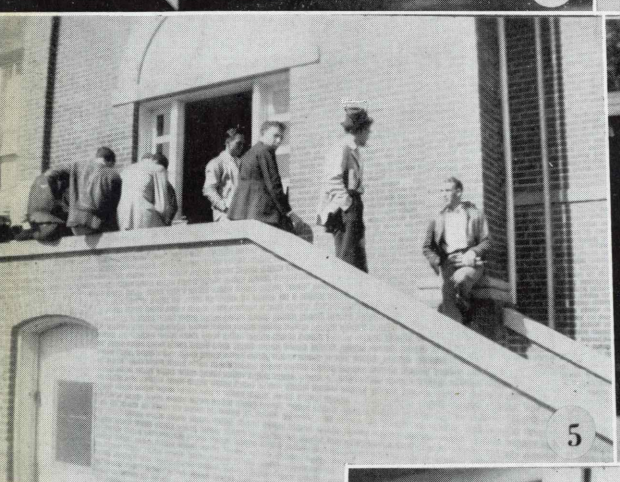

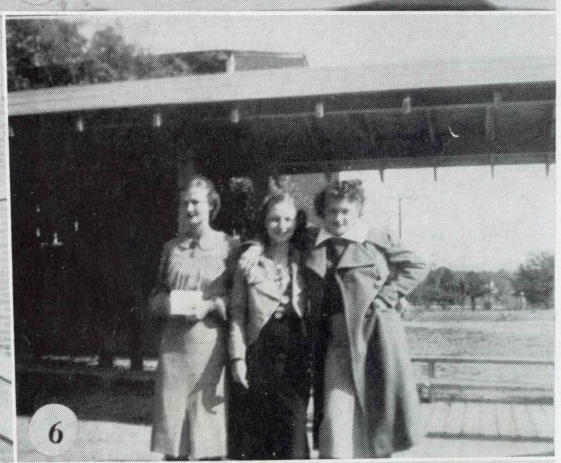

1. *Fashion Queens.*
2. *The Kennel.*
3. *The Printing Shop crew.*
4. *Classes Dismissed.*
5. *Engineers pondering deep questions.*
6. *Three squaws and the Wigwam.*
7. *Nature lovers—or are they?*
8. *Nothing is that serious.*
9. *Beauty on the loose.*

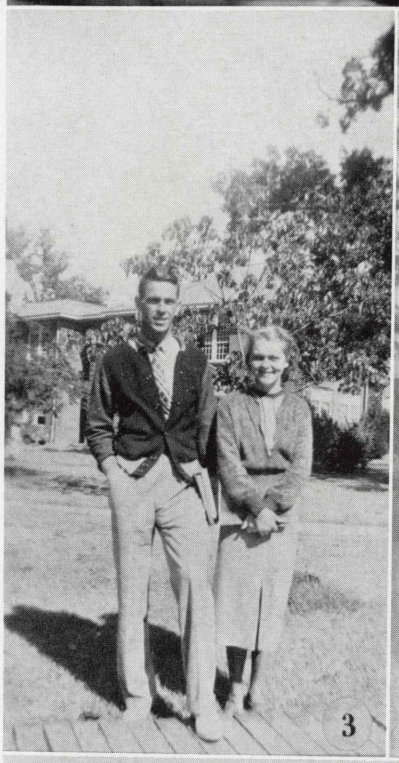

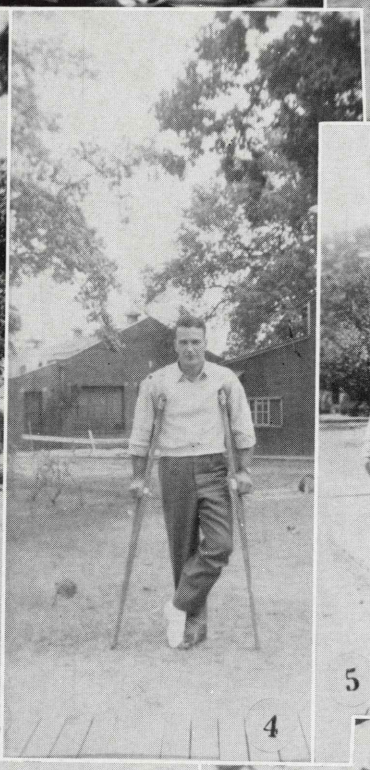

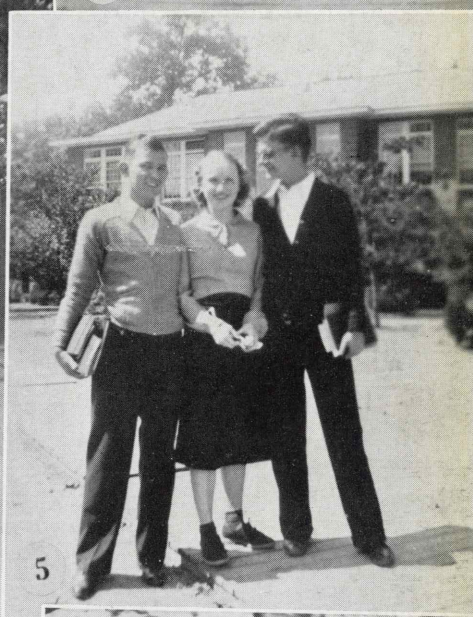

1. *Young love and all that sort of thing.*

2. *Frosh on an off day.*

3. *A girl and a Coody.*

4. *A slightly disabled "Beau" Brummel.*

5. *Such popularity must be deserved.*

6. *Modern Atlas.*

7. *"Give me a line."*

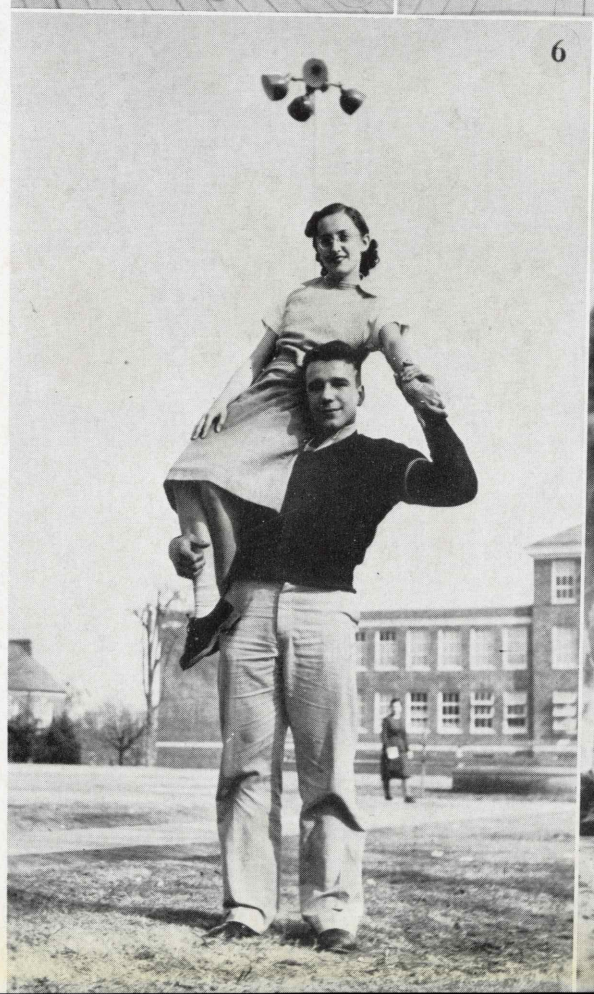

The Classes

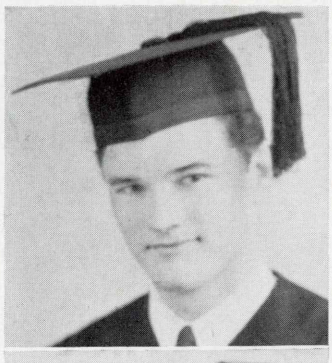

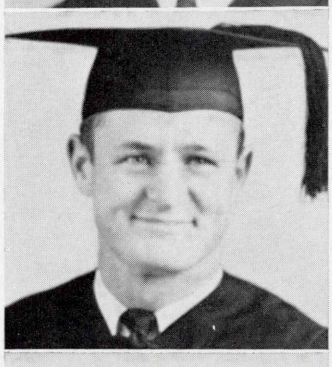

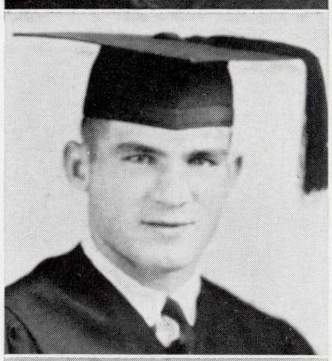

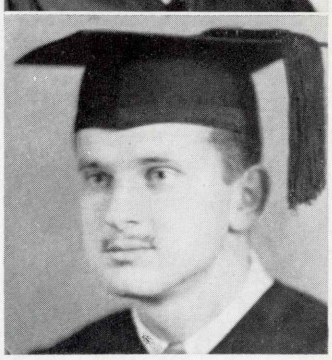

Officers

President . . . . . JAMES PRICE

Vice President . . . . . DON WILEY

Secretary . . . . . JOHN WYSS

Treasurer . . . . . WALTER KUZMICH

The Senior Class

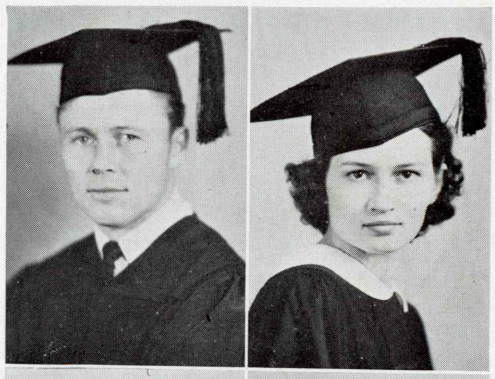

ALOYS C. ADKINS
HAYNESVILLE, LA.
Academic

MRS. F. L. AFEMAN
RUSTON, LA.
Biological Science

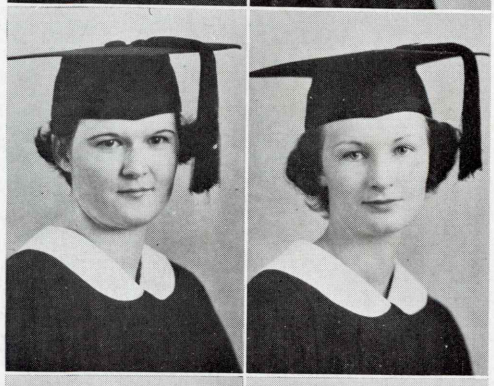

MARGARET ALEXANDER
STERLINGTON, LA.
Education

SYBIL VIRGINIA ALEXANDER
SIMSBORO, LA.
Academic

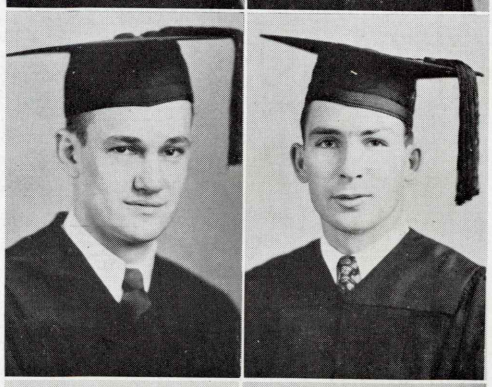

JACK ALLEN
MONROE, LA.
Engineering

WILLIAM B. ANDERS
ARCADIA, LA.
Music
Men's Glee Club '36, '37, '38; Pres. '37, '38; Band '35, '36, '37, '38; Y. M. C. A. '36, '37, '38; Vice Pres. '37-'38; Chorister '36-'38; Director Freshman Glee Clubs '37-'38

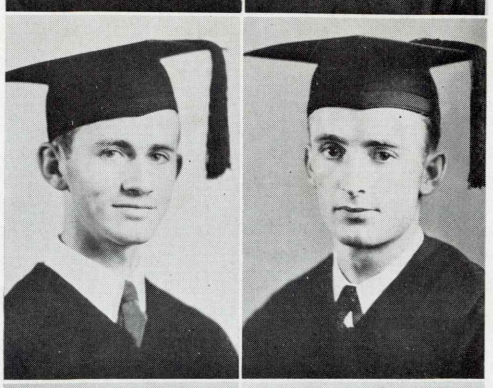

OSCAR BYRON ANDERSON
OAK GROVE, LA.
Commerce
B. S. U. Council '35, '36, '37, '38, Pres. '35; Treas. '37-'38; R. O. C. '35

OREN HOWARD ATKINS
JONESBORO, LA.
Engineering
Omega Kappa

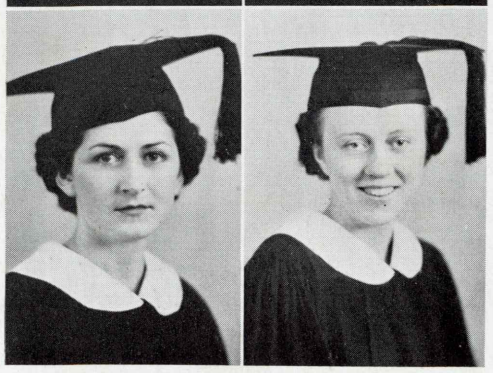

ROBBIE AUGER
TRUXNO, LA.
Home Economics
Triple L Club; Vice-Pres. '37, '38; Home Ec. Club Pres. '37, '38

LOUISE BAILEY
SHONGALOO, LA.
Education

S E N I O R S

S E N I O R S

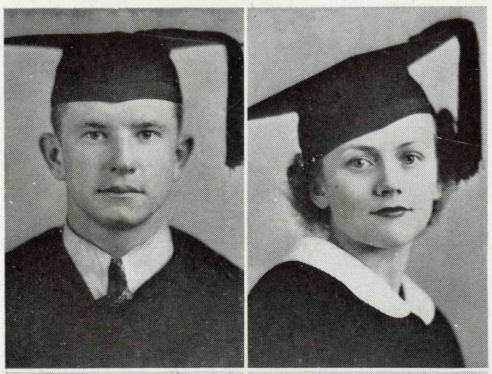

INGRAM R. BALLARD
MARION, LA.
Basic Academic
Omega Kappa

PARALEE ELIZABETH BEATTY
RUSTON, LA.
Academic

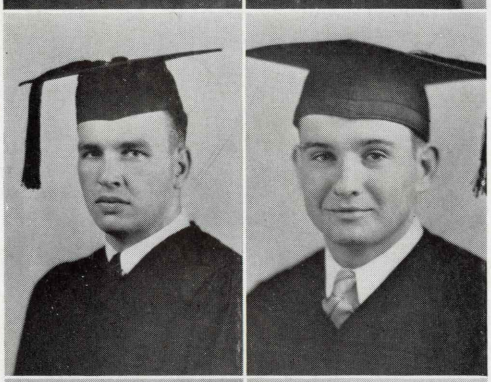

CHARLES HOUSTON BEAUMONT
BIRMINGHAM, ALA.
Commerce
President Freshman Class; Member Student Council '36, '37; President elect Student Council, '37; Football, 34, '35, '36, 37; Track '35, '36, '37, '38

SHERMAN BIGGS
DELHI, LA.
Academic

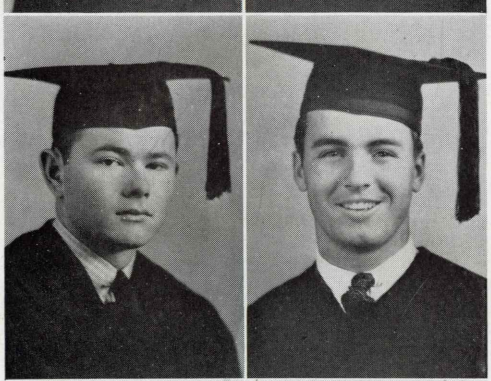

ROBERT JOSH BILLINGSLEY
MANSFIELD, LA.
Engineering
Omega Kappa; Delta Alpha Rho
Y. M. C. A. '34, '35; Chaplain Omega Kappa '35, '36, '37, '38

C. R. BLAIR
SICILY ISLAND, LA.
Arts and Sciences
Sigma Alpha Delta

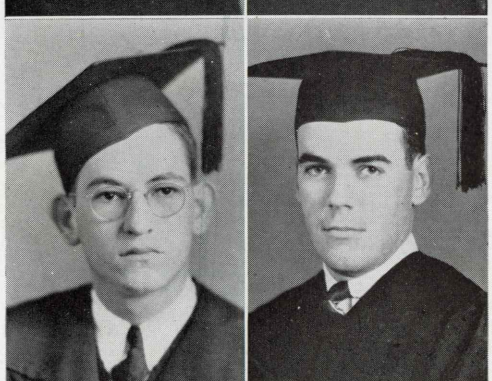

BILLY JOE BOOTH
FARMERVILLE, LA.
Commerce

E. H. BRADEN
JENNINGS, LA.
Engineering

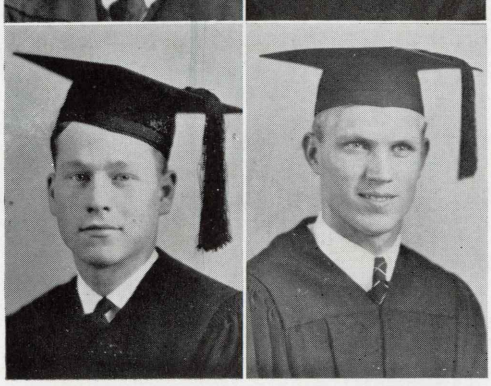

JAMES GUNBY BRANNON
ALEXANDRIA, LA.
Engineering
S. A. D.

GROVER A. BROWN
FOREST, LA.
Social Science

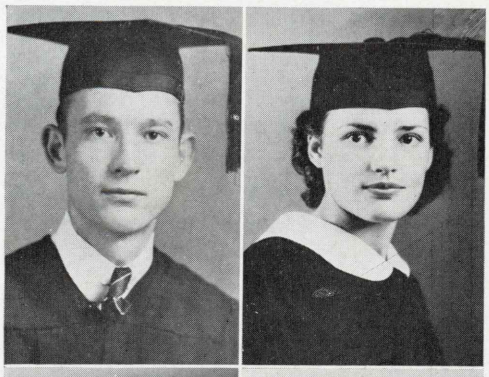

W. P. Brown
Haile, La.
Agriculture, Education

Edith Eugenia Burke
Ruston, La.
Commerce
Freshman Glee Club, '34, '35; Band O'Glee '35, '36, '37, '38; Tech Choir '37, '38

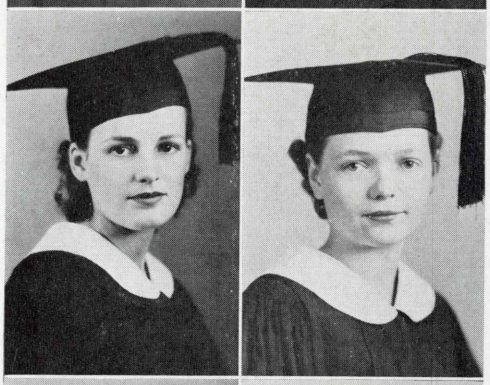

Mildred Wilese Burke
Ruston, La.
Education
Tech Theater Players '34, '35; Band O'Glee '35, '36, '37, '38; Vice Pres. '35

Agnes Chambless
Ruston, La.
Home Economics
Glee Club '34, '35; Forensic Club '34, '35; Sec. Treas. '35, '36, '37; Debating team '34, '35, '36; Theatre Players '34, '35; Vice Pres. '37, '38; Home Ec. Club '35, '36; Reporter '37; Publicity Chairman, '37, '38; Student Advisory Council '36, '37, '38; Band O' Glee '37, '38 Tech Choir '37, '38; Homecoming Maid '37

Ruby Chandler
Vidalia, La.
Education
Cheer Leader, '37, '38

Vivan Chapman
Urania, La.
Home Economics

Ruth Virginia Clayton
Jonesboro, La.
Education
Glee Club '29

J. T. Coleman
Homer, La.
Agriculture

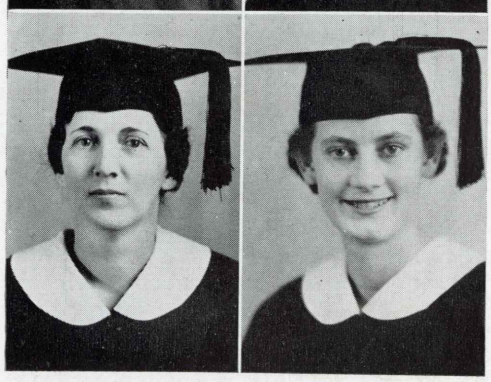

Nora Colvin
Dubach, La.
Education

Susie Jewell Colvin
Ruston, La.
Home Economics

S E N I O R S

S E N I O R S

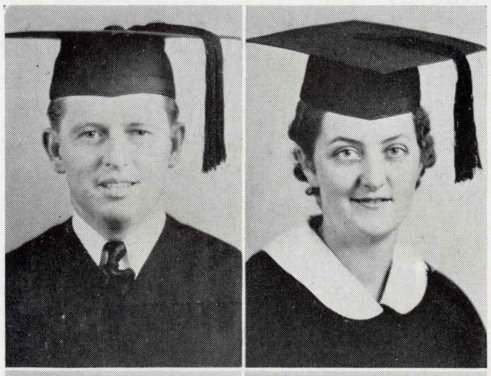

ELVIS JAMES CONERLY
KENTWOOD, LA.
Arts and Science

SUE CONGER
MONROE, LA.
Home Economics
Sedarmoc Club, Home Economics Club, Y. W. C. A., House Organization, Sedarmoc Club Secretary

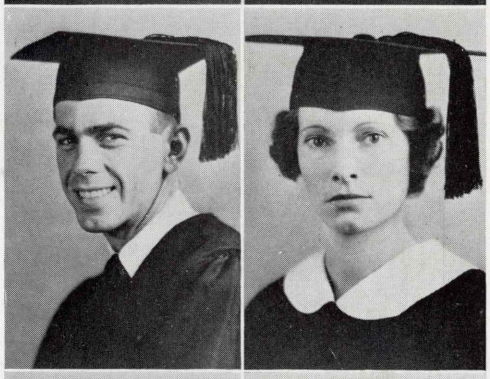

HOMER LEE COODY
COUSHATTA, LA.
Academic
Football '33, '34, '35, 36. Basketball '34, '35, '36, '37. Track '34, 35, '36, '37. "T" Club

RUBY ETOILA COOK
RUSTON, LA.
Commerce

MARGARET DAVIDSON
VIENNA, LA.
Home Economics

V. A. DAVIDSON, JR.
RUSTON, LA.
Pre-Medical
Editor of The Lagniappe, 1938

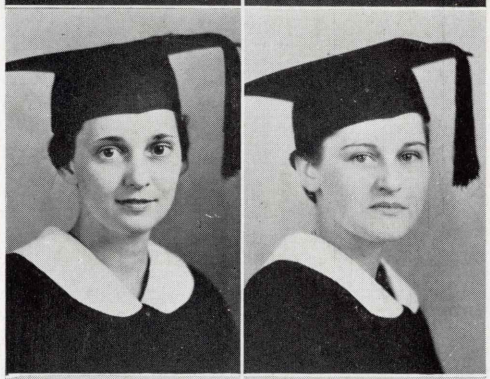

M. LOUISE DAVIS
RUSTON, LA.
Home Economics
Home Economics Club, B. S. U. Council '35, '36, '37. L. L. L. Club '35, '36

LOIE NETA DILLARD
FARMERVILLE, LA.
English-Foreign Language

J. R. DILLON
ATHENS, LA.
Civil Engineering

EMMA MAUDE DOSS
SIMSBORO, LA.
Education

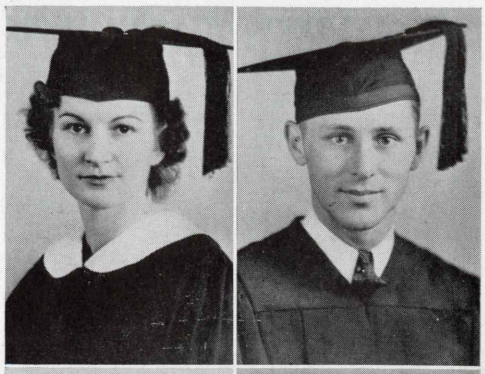

Louise Dudley
Lillie, La.
Home Economics

William F. Dukes
Ruston, La.
Academic

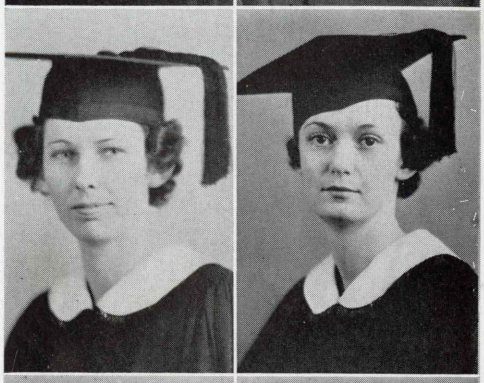

Doris Durrett
Simsboro, La.
Academic

Lula Belle Eckles
Mer Rouge, La.
Mathematics-Spanish

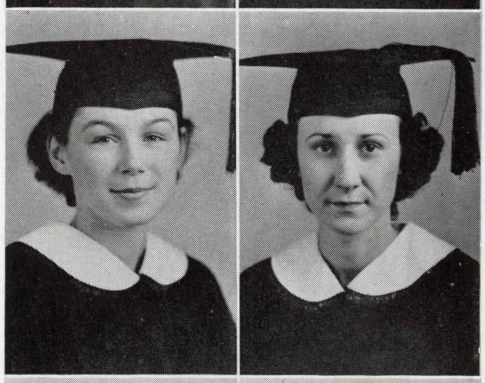

Ruth Ensley
Alexandria, La.
Commerce
Kappa Delta

Jessie Faison
Ruston, La.
Education

Erline Fallin
Choudrant, La.
Education

Vince Fazio
Shreveport, La.
Engineering
Band '34, '35, '36

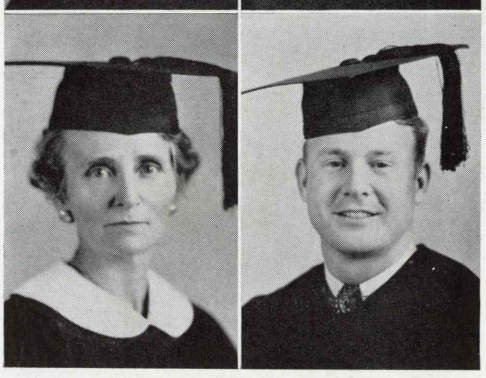

Mrs. Annie Ferguson
Shreveport, La.
Education

O. R. Ferree
Clarks, La.
Basic Academic

S E N I O R S

S E N I O R S

MARGARET FINNEY
VIVIAN, LA.
Home Economics

HELEN MARIE FORD
CHOUDRANT, LA.
Education

MARY VESTA FORD
SEARCY, ARKANSAS
Art
Kappa Delta

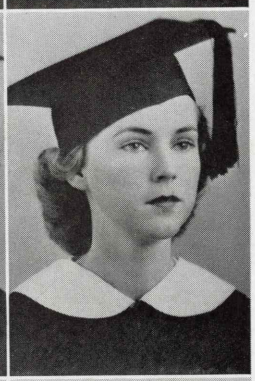

NEDRA FOSTER
JONESBORO, LA.
Academic
Kappa Delta

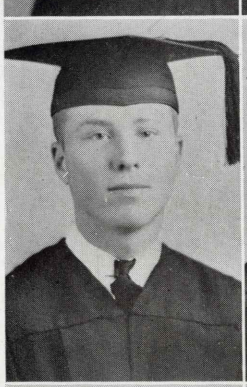

D. ARDIS FOWLER
RUSTON, LA.
Commerce

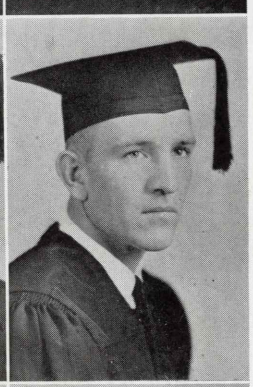

ROBERT CLYDE FUNDERBURK
WISNER, LA.
Academic
Football '34, '35, '36, '37; Vice-Pres. T Club '37

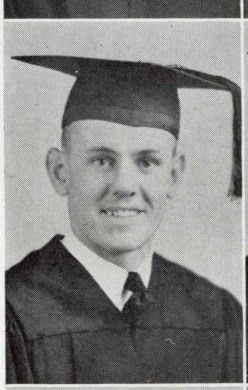

CARL GARDNER
SHREVEPORT, LA.
Basic Academic
Theta Kappa Nu
Football '34, '35, '36, '37; Sec'y. T Club '36, '37; Pres. Junior Class '37; Freshman Rules Committee '36, Chairman '37; Baseball '35; Oracle T. K. N. '37

R. H. GATEWOOD
HOLLY SPRINGS, MISS.
Engineering

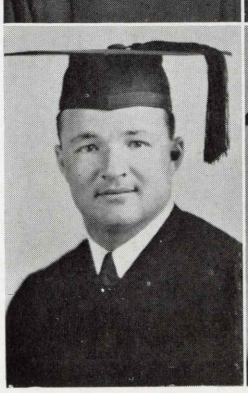

HERSELL O. GIDDENS
RINGGOLD, LA.
Academic
Football '35, '36, '37; T Club; Boxing '36, '37; Track '36, '37, '38

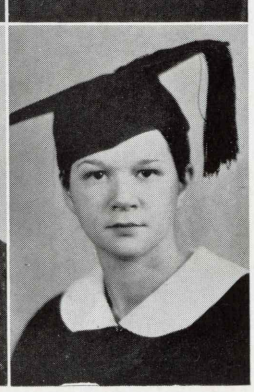

BESSIE DIXON GILBERT
WISNER, LA.
English
Sigma Tau Delta

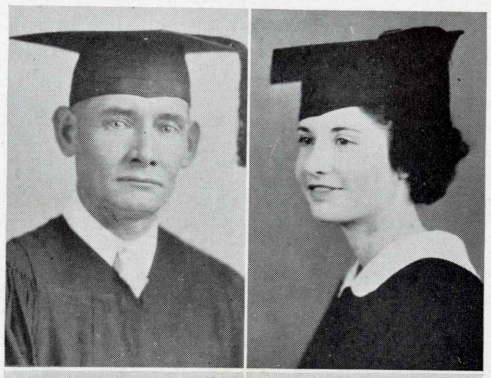

A. F. Gilmore
Oak Grove, La.
Education

Mattie Alice Givens
Bastrop, La.
Academic

Chalmers Gordon
Choudrant, La.
Chemistry

Irene Harrell Goyne
Ruston, La.
Home Economics
Kappa Delta

J. Fred Gresham
Bernice, La.
English-Journalism
Dramatic Club '34, '35. Scenic Mgr. Tech Theater Players '34. Executive Committee Tech Theater Players '35, '36. Baseball Mgr. '37, '38. Tech Talk Staff '37, '38

Georgia Gray Gwin
Summit, Miss.
Home Economics
Kappa Delta
Y. W. C. A. Secretary of House Organization, House Council, Home Economics Club

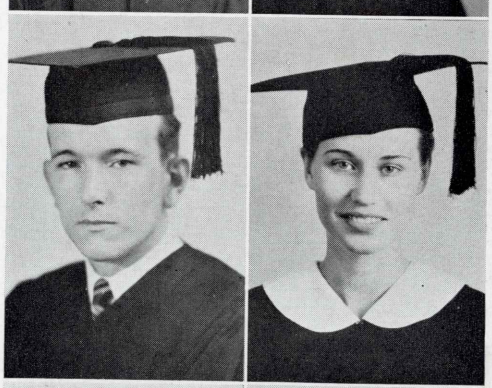

Elgin Alvon Hamner
Shreveport, La.
Engineering
Sigma Alpha Delta, Delta Alpha Rho

Estelle Hardin
Ruston, La.
Academic

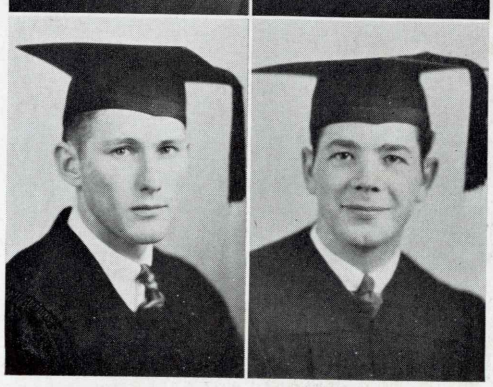

Edward L. Harris
Dubach, La.
Social Science
Freshman Baseball '34. Varsity Baseball '36, '37, '38

Jess S. Harris, Jr.
Ruston, La.
Commerce

S E N I O R S

S E N I O R S

EDITH HARRISON
JONESBORO, LA.
Home Economics

HELEN RUTH HAYS
RUSTON, LA.
Education

EUNA VEE HEAD
POLLOCK, LA.
Commerce

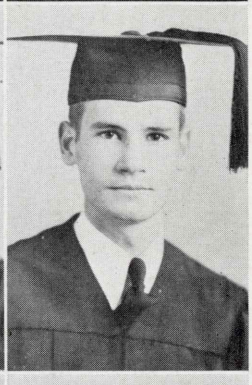

J. G. HICKS
OLLA, LA.
Engineering
Boxing '36, '37

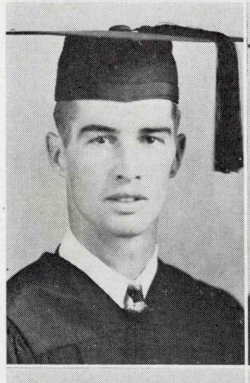

J. D. HILBURN
SHREVEPORT, LA.
Engineering
Alpha Lambda Tau; Delta Alpha Rho

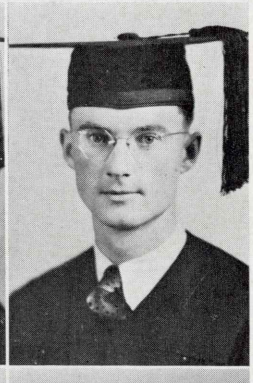

CHARLES WINSTON HILTON
RUSTON, LA.
Music
Alpha Lambda Tau; Kappa Gamma Psi, Pres. '35, '36; Glee Club '34, '35; Y. M. C. A. '34, '35, '36, '37; Spanish Club '34-'35; International Relations Club '34-'35; Forensic Club '34-'35; Band '34, '35, '36, '37, '38; Orchestra '34, '35, '37; Tech Talk '35

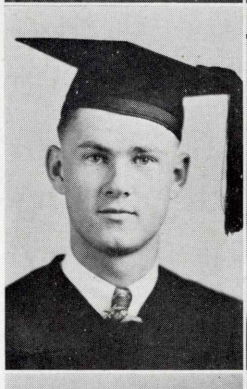

WILLIAM J. HILTON
RUSTON, LA.
Music
Alpha Lambda Tau
'34, '35, '36, '37; Choir '36, '37; Opera Guild '34, '35, '36; Director Freshman Girls' Glee Club '36; Band '35, '33, '37; Y. M. C. A. '34, '35

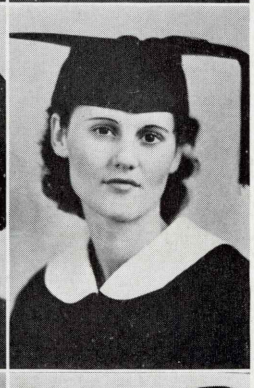

VERA LUCILLE HOOD
SAREPTA, LA.
English-Social Sciences

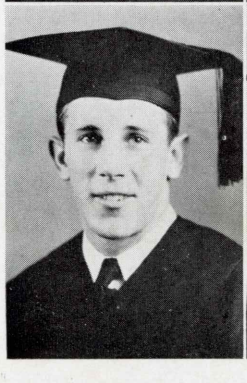

CHARLES C. HOOVER
BIRMINGHAM, ALA.
Engineering
Theta Kappa Nu; Delta Alpha Rho
Archon T. K. N.

JOSEPHINE V. HUGHEN
ARCADIA, LA.
Commerce
Wesley Foundation, Treas. 36, '37; Sec'y '37; Chairman Race Relations
Y. W. C. A.

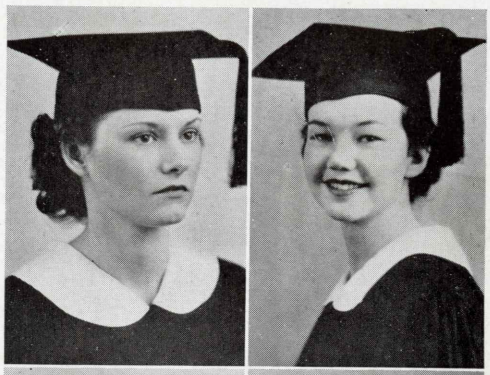

MYRTLE JOHNSON
WEST MONROE, LA.
Education

EDNA JONES
HODGE, LA.
Commerce

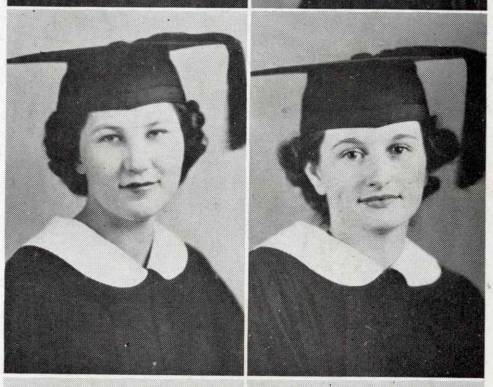

MARTHA ANN JONES
ARCADIA, LA.
Convention Delegate to Kappa Delta Sorority National Convention in Richmond, Va.; President of Kappa Delta '37. Glee Club '37. Home Economics Club '37. Maid in Court of Miss Louisiana Tech

MARY AURELIA KAVANAUGH
CLAY, LA.
Academic
Freshman Glee Club '35. Dramatics Club '37

RUFFIN KEEDY
RUSTON, LA.
Engineering

MARJORIE DAN KELLY
OAK GROVE, LA.
Home Economics Club
Kappa Delta

DOROTHY KING
RUSTON, LA.
Home Economics
Home Economics Club

WALTER KUZMICH
RUSTON, LA.
Education
Alpha Lambda Tau
Y. M. C. A. Cabinet '34, '35, '36, '37, '38. Treas. '35, '36. Vice Pres. '36. A. L. T. Fraternity Treas. '35, '36, '37. Inter-Fraternity Council '35, '36, '37, '38. Baron A. L. T. '37-'38. Student Council Treas. '36, '37. Vice President and Acting President '37, '38. Head Waiter Dining Hall Summer '37. Treas. Senior Class '37, '38

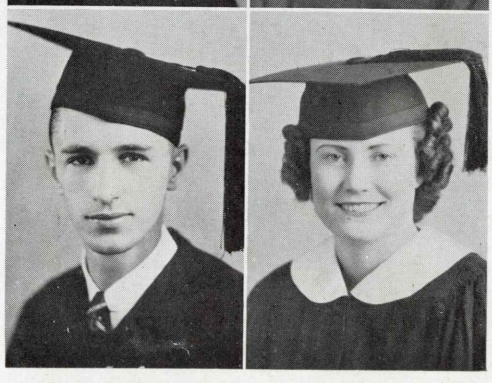

WILLIAM F. LEVERT
SHREVEPORT, LA.
Engineering
Sigma Alpha Delta and Delta Alpha Rho
S. A. D. Secty.-Treas. '37. Pres. '38. Esquire Club '37. Secty. of School of Engineering '38. Inter-Fraternity Council '38. Student Advisory Council '38. Tech Pep Squad '38. Who's Who Committee '38

AVALEE LEWIS
SHONGALOO, LA.
Academic

S E N I O R S

S E N I O R S

HARVYE LEWIS
RUSTON, LA.
Home Economics
Kappa Delta
Home Ec. Club '34, '35, '36, '37; Theatre Players '37, Band O' Glee '37

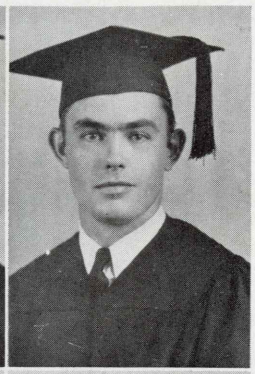

STANLEY X. LEWIS
MINDEN, LA.
Academic
Football '34, '35, '36, '37; Basketball '35, '36, '37; Baseball '35, '36, '37, '38; T Club

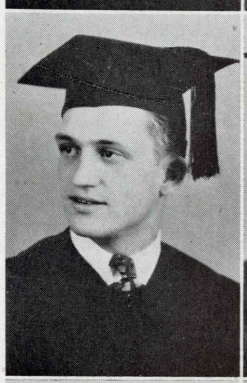

JAMES EDWIN LOMAX
RUSTON, LA.
Engineering
Theta Kappa Nu; Delta Alpha Rho Scribe T. K. N. '36, '37, '38; Tamer D. A. R. '36, '37, '38; Pres. Engineers '37-'38; Who's Who among Students of American Colleges and Universities '37, '38

FRED MORLEY LONG
TREES, LA.
Science-Mathematics
Alpha Lambda Tau
Y. M. C. A. '35, '36, '37; Sec'y. '36, '37; Pep Squad '36-'37

LORRAINE LOWRY
ALEXANDRIA, LA.
Academic

THELMA LUTIKER
MANGHAM, LA.
Home Economics

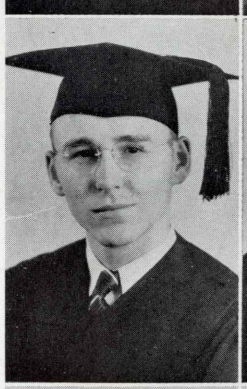

ALEX LYONS
SHREVEPORT, LA.
Engineering

MARY MARONEY
MARION, LA.
Education

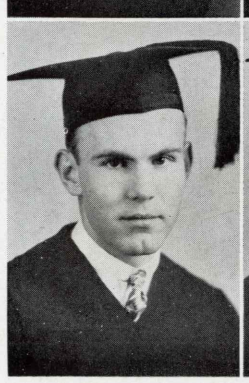

HENRY ROBERT MAYS, JR.
RUSTON, LA.
Mathematics-Science
Alpha Lambda Tau

BLANCHE MCCALLUM
RUSTON, LA.
Home Economics

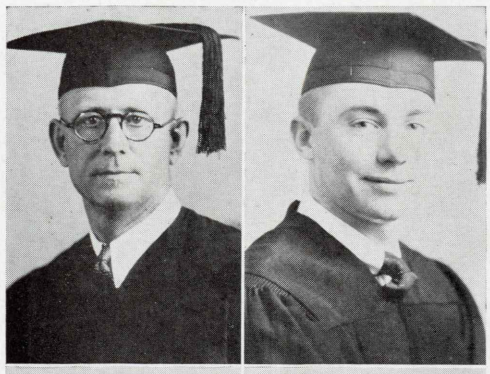

J. C. McCann
Choudrant, La.
English-Social Science

Charles A. McCartney
Urania, La.
Commerce

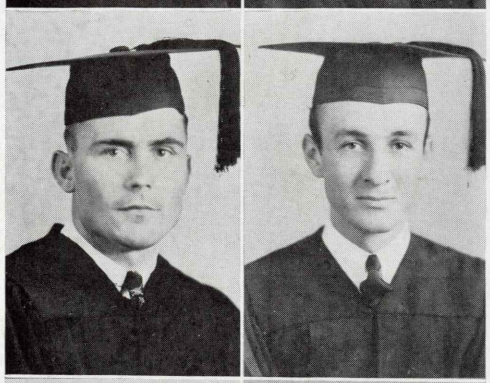

Percy McDanell
West Monroe, La.
Academic

Wilbur Lynn McKay
Alto, La.
Academic

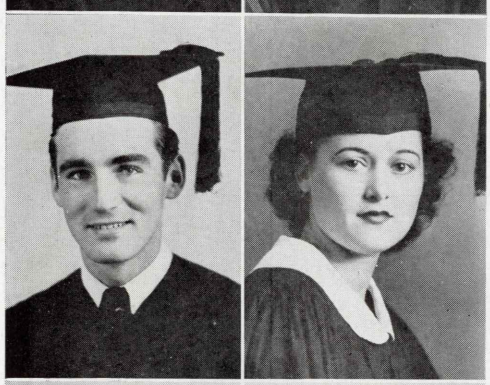

Gilbert S. McKean
Ruston, La.
Art
Sigma Tau Delta; Lagniappe Staff '38

Mary Alice McKinney
Hosston, La.
Education

Mrs. Clara McKenzie
Marion, La.
Education

Frank L. Medlin
Glenmora, La.
Academic

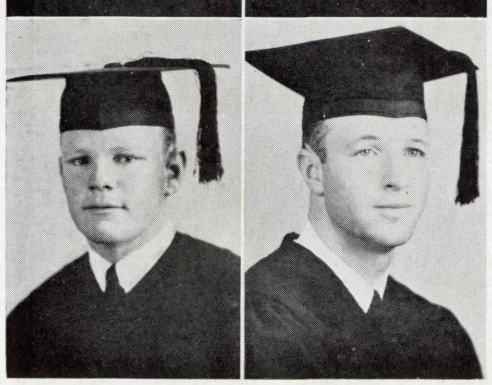

B. U. Miller
Waterproof, La.
Commerce

Fred Maher Miller
Waterproof, La.
Academic
Football '36, '37; Basketball '35, '36, '37, '38, Captain '37, '38; T Club

S E N I O R S

S E N I O R S

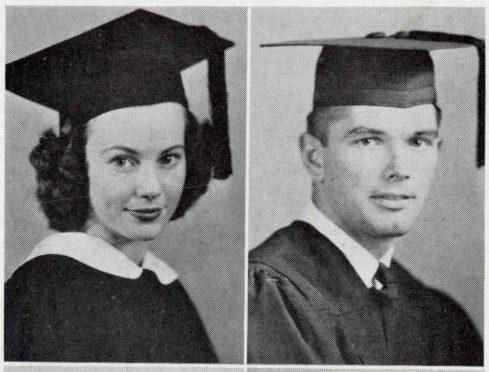

ELAINE MILAM
RUSTON, LA.
Music
Kappa Delta

JAMES W. MIZE
SHREVEPORT, LA.
Basic Academic

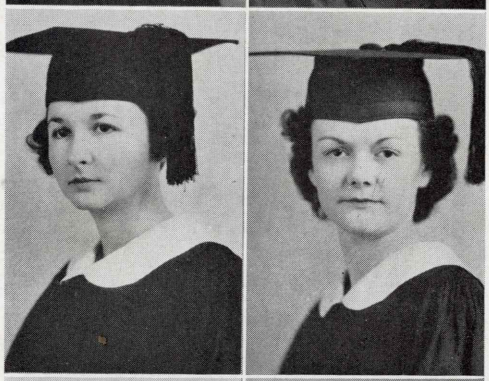

JULIA MONTGOMERY
DELHI, LA.
Education
Theta Upsilon

MARTHA MOORE
RUSTON, LA.
Commerce
Fresh Glee Club '34, '35; Band O' Glee '36, '37, '38; Theatre Players '37, '38

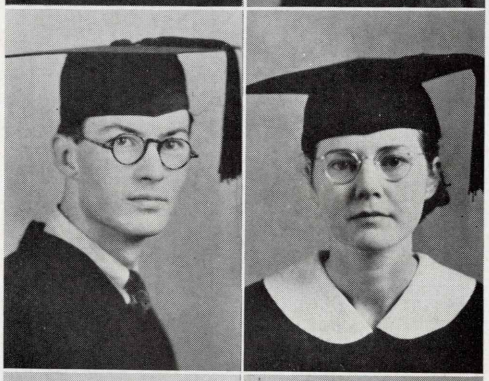

G. A. MORGAN
WINNFIELD, LA.
Engineering

MRS. CHRISTINE YOUNG MURPHY
FARMERVILLE, LA.
Education

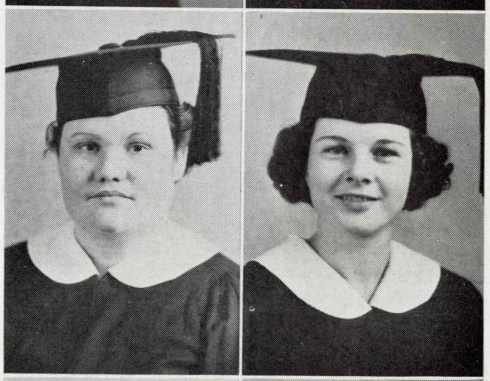

MARY GRETCHEN NAFF
ROOSEVELT, LA.
Education
K. O. A.

IONE LOUISE NEAL
BUNKIE, LA.
Home Economics
Sec'y Home Ec Club '37; B. S. U. Vice-Pres. '36, '37; Triple L Club Vice-Pres. '35, '36; Pres. '36, '37; Y. W. C. A.; Open Forum

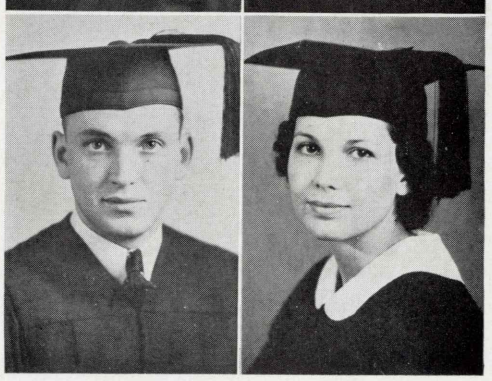

JOHN REX NELSON
RUSTON, LA.
Music
Alpha Lambda Tau
Band and Orchestra '34; Drum Major '35, '36, '37; Glee Club '34, '35, '36, '37, Sec'y '35. Pres. '36; Choir '36, '37; Who's Who Among Students in American Colleges '37

MARJORIE V. NELSON
RUSTON, LA.
Home Economics

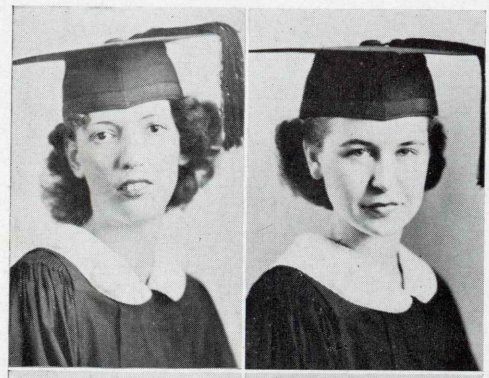

MAUDE NELSON
RUSTON, LA.
Music

POLLY OWEN NENNEY
MONROE, LA.
Commerce
Kappa Delta

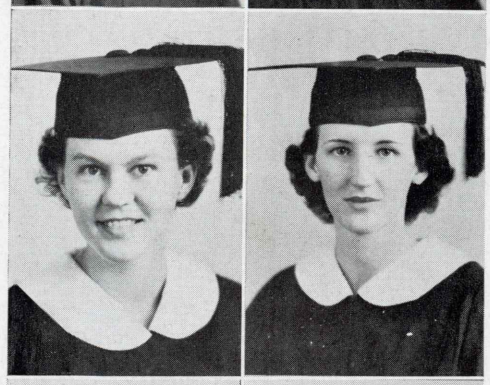

JESSIE MAE NORRIS
CHOUDRANT, LA.
Academic

PEGGY DEAN OZLEY
ARCADIA, LA.
English-Sociology
K. O. A. '34
Freshman Rules Committee '37

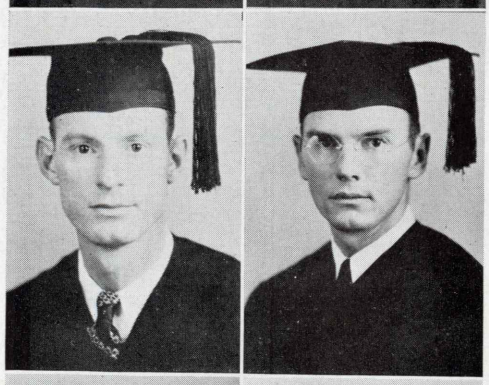

JAMES WOODROW PARKERSON
BENTON, LA.
Academic
Theatre Players '36, '37, '38

WILLIAM R. POSEY
COUSHATTA, LA.
Commerce

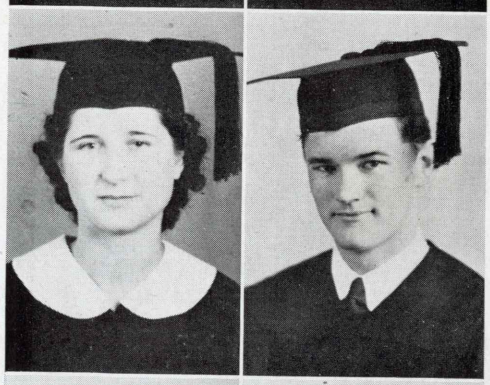

MARY LEIGH POWELL
LOGANSPORT, LA.
Home Economics

FRANK JAMES PRICE
LOGANSPORT, LA.
English-Journalism
Editor Tech Talk '36, '37, '38; Associate Editor Lagniappe '36, '37, '38; Pres. Class of '38; Sigma Tau Delta; Sports Editor Tech Talk '35

PEGGY PRICE
RUSTON, LA.
Education

ROSA LEE PRICE
DODSON, LA.
Home Economics

S E N I O R S

S E N I O R S

Mary C. Proctor
Alexandria, La.
Education

Mrs. Nora Bell Prudhomme
Jonesboro, La.
Academic

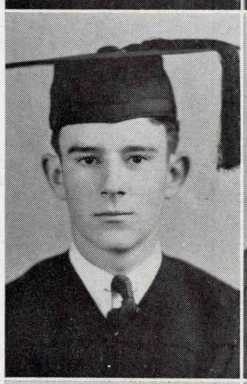

Raymond C. Purcell
Plain Dealing, La.
Academic
Alpha Lambda Tau

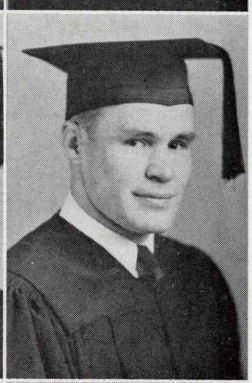

George L. Rajcan, Jr.
Duquesne, Penna.
Engineering
Football '34, '35, '36, '37; Glee Club '35, '36, '37, '38; Track '35, '36. '37, '38

Leota Ramsey
Jonesboro, La.
English-Social Science

Gertrude Rathbun
Minden, La.
Education

Robin Hebert Redditt
Monroe, La.
Art

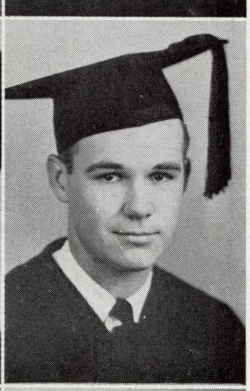

Clyde Willis Ricks
Grand Cane, La.
Commerce

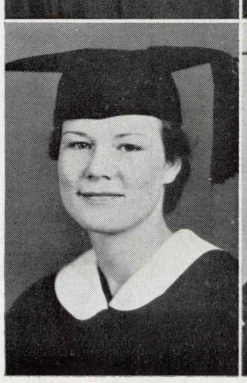

Jeanette Riser
Ruston, La.
Home Economics

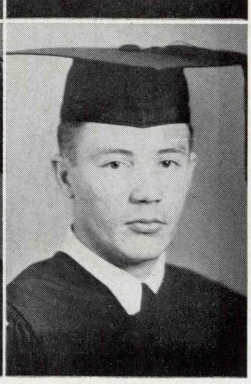

W. Reggie Rives
Lisbon, La.
Commerce

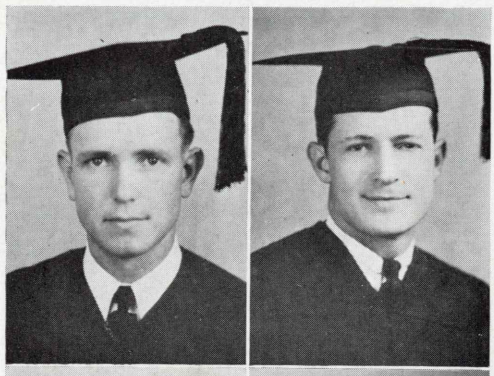

E. T. Robinson, Jr.
Winnsboro, La.
Engineering

N. H. Sawyer
Jones, La.
Basic Academic

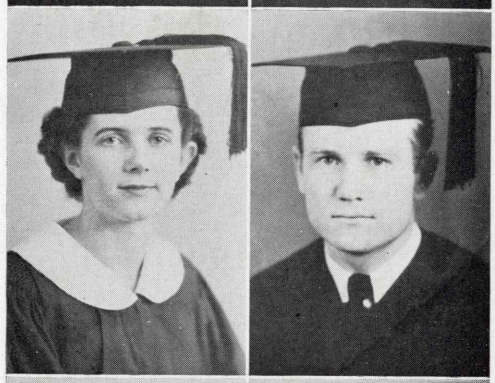

Mae Shaughnessy
Coushatta, La.
Home Economics

W. E. Shell, Jr.
Kelly, La.
Academic

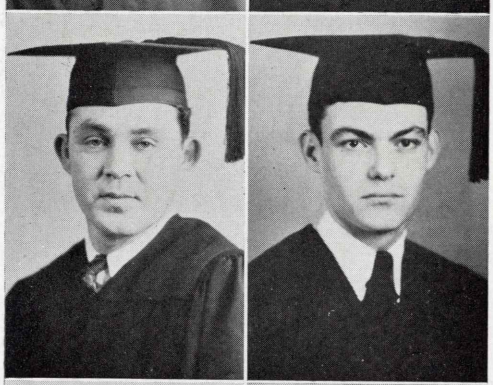

Waymon M. Shell
Columbia, La.
Education

Charles Hooper Smith
Winnfield, La.
Chemistry

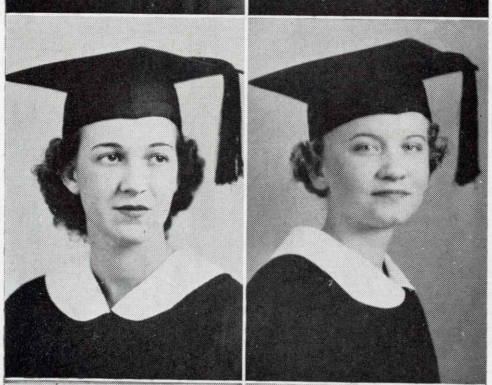

Lucille Smith
Monroe, La.
Art
Kappa Delta; K. O. A.; Glee Club '35, '36, '37, '38; Pres. '37, '38

Mary Louise Smith
Farmerville, La.
Academic

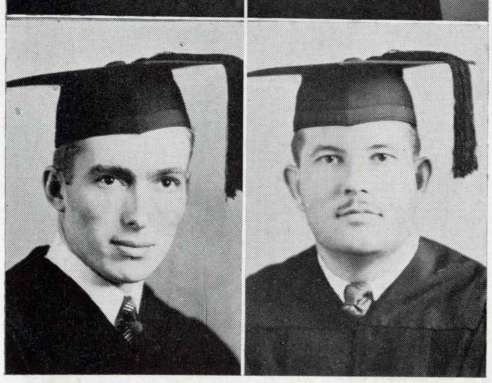

L. Melvin Sowers
Winnfield, La.
Commerce

Henry Edward Stamm
Bonita, La.
Academic
Football '34, '35, '36

S E N I O R S

S E N I O R S

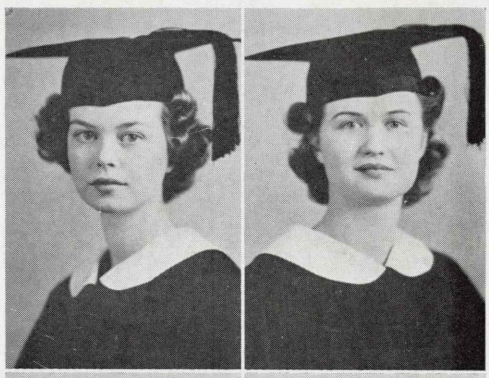

RUTH STEWART
MINDEN, LA.
Social Science
Theta Upsilon
Secty. Student Body 38; Secty. Student Advisory Council '37. Secty. House Council '37, Treas. '36. Organizations Editor of Lagniappe '37, '38. Who's Who '38. Woman's Council '35

ELEANOR STINSON
SALINE, LA.
Commerce

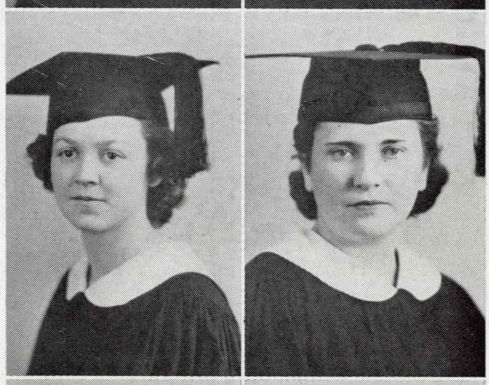

ROSELYN STOKES
BUNKIE, LA.
Home Economics
Theta Upsilon
Y. W. C. A. President '37. B. S. U. Council '34, '35, '36, '37. T. U. President '37; Chaplain '36. Senior Representative on Student Council '37. Who's Who '36

MILDRED LORENE STRAIN
JONESBORO, LA.
Academic

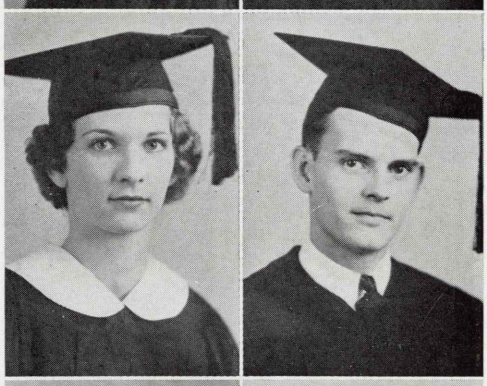

MARY BETH STUBBLEFIELD
EVERGREEN, LA.
Home Economics
B. S. U. Council '35, '36, '37, '38. Woman's Council '36. K. O. A. '37, '38. Home Economics Club 37, '38

CHARLES WARREN TAYLOR
RUSTON, LA.
Engineering
Omega Kappa

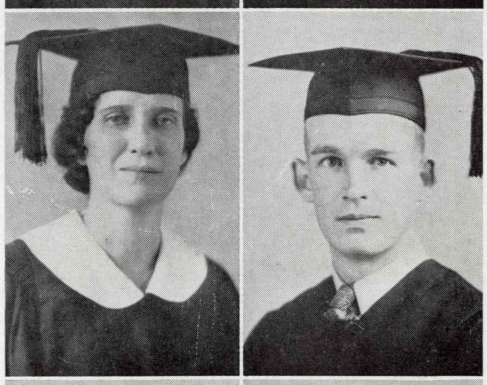

MRS. LEONE LEWIS TAYLOR
DOWNESVILLE, LA.
Basic Academic

BERYL C. TEBBETTS
RUSTON, LA.
Engineering
Sigma Alpha Delta

DORIS K. TERRILL
RUSTON, LA.
Education

DORIS TRAMEL
JENNINGS, LA.
Home Economics
Kappa Delta
K. D. Pledge Pres. '34. Ass't Rush Chairman '36, Chairman '36, Scribe '37. Student Rating Committee '34. House Organization '34, '36, '37, '38. House Council '37. Y. W. C. A. '34, '35, '36, '37. Cabinet '37. Home Economics Club '34, '35, '36, '37, Pres. '36, '37. International Relations Club '34, '35, '36. Tech Theatre Players '34. Wesley Foundation '34, '35

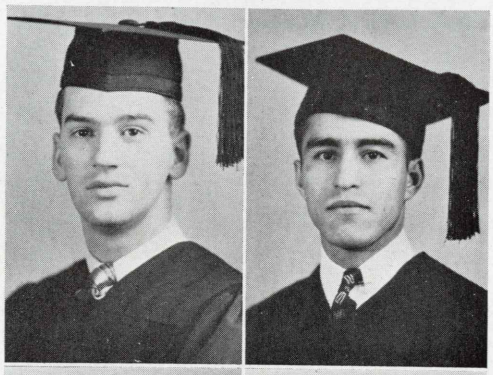

FRANK S. VERNON
BIENVILLE, LA.
Commerce

LOUIS VILLANUEVA
MONROE, LA.
Commerce
Boxing '36, '37

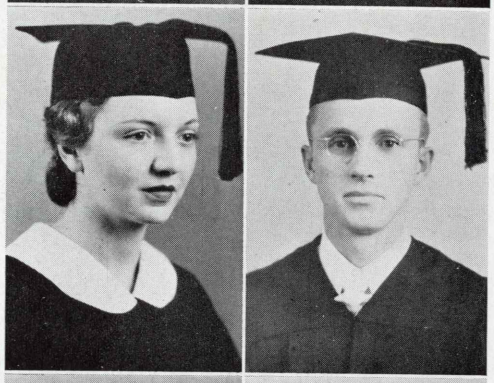

MILDRED WALDROP
EXTENSION, LA.
Home Economics
Kappa Delta
K. D. Editor 37, '38; Y. W. C. A. '36, '37, '38; Wesley Foundation '36, '37, '38; Home Economics Club '36, '37, '38; Sec'y, '37, '38; Pres. House Organization '37, '38; Chairman Freshman Rules Committee '37,'38

B. FRANK WALKER
COTTON VALLEY, LA.
Commerce
Y. M. C. A. '35, '36, '37, '38, Treas. '36, Pres. '37; International Relations Club '35, '36, '37, Sec'y '36, Pres. '37; B. S. U. '35, '36, '37; Vice-Pres. '36, '37; Open Forum '35, '36, Treas. '36; Blue Ridge Delegate '37; State Rep. Y. M. C. A. '37; Sec'y. Southeastern Y. M. C. A. Field Council '38; Editor T Book '37; Freshman Rules Committee '37

ALLOYSE BLANCHE WALL
EPPS, LA.
Music
Nat'l. Superior Honors in Piano '36; Chaminade Music Club Pres. '35; Dir. Freshman Glee Club '36; Band O' Glee Accomp. '34, '35, '36, Member '37; Orchestra Accomp. '34, '35, '36, Pres. '37; Vice-Pres. Y. W. C. A. '36, '37. Delegate to Blue Ridge, N. C.; Delegate to International Youth's Convention; Who's Who '36; Who's Who in American Colleges and Universities '36; Vice-Pres. Student Body Assn.; Rep. Tech Broadcasts '34, '35, '36; Wesley Foundation '34, '35, '36, '37, Pianist House Organization Treas. '37; Student Advisory Council '35, '36, '37; Choir '37; Theatre Players '37

KENNETH WARD
EL DORADO, ARK.
Engineering
Delta Alpha Rho

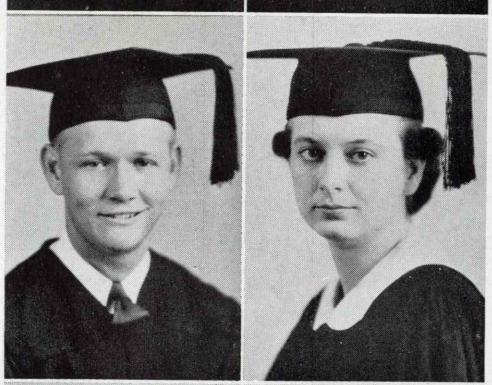

TED F. WARD
MANSFIELD, LA.
Basic Academic
Head Cheer Leader '37, '38; Pep Squad '35, '36, '37

JANE WARREN
MONROE, LA.
Academic

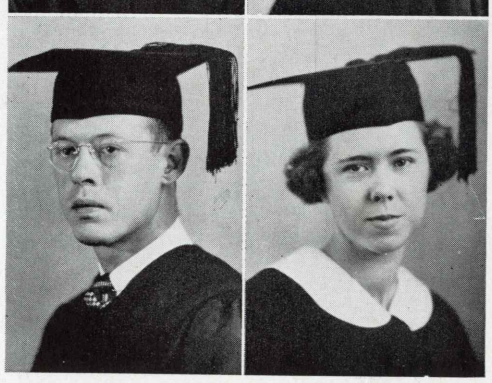

WILLIAM WENNER
RUSTON, LA.
Engineering

MARGUERITE WILDER
CHATHAM, LA.
Academic

S E N I O R S

S E N I O R S

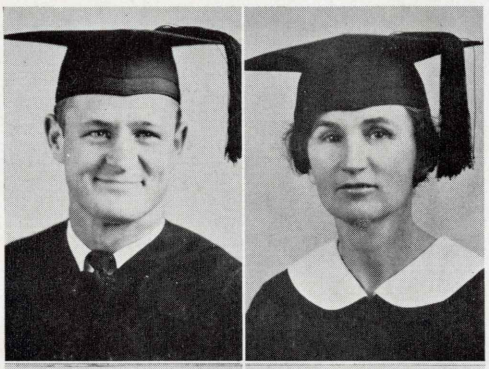

Don Thomas Wiley

Birmingham, Ala.

Commerce

Omega Kappa

Football '35, '36, '37; Boxing Captain '35, '36, '37; T Club Vice-Pres. '36; Vice-Pres. Sophmore, Junior, Senior classes; Vice-Pres. O. K. '35; Pres. '35, '36. Vice-Pres. Student Body Assn. '36; Freshman Rules Committee '36, '37, Chairman '36; Senior Memorial Committee '38; Tech Talk reporter '36, '37; Inter-Fraternity Council '35, '36, '37, '38; Who's Who '36, '37, '38

Mrs. Lillian G. Wise

Hico, La.

Education

Theta Upsilon

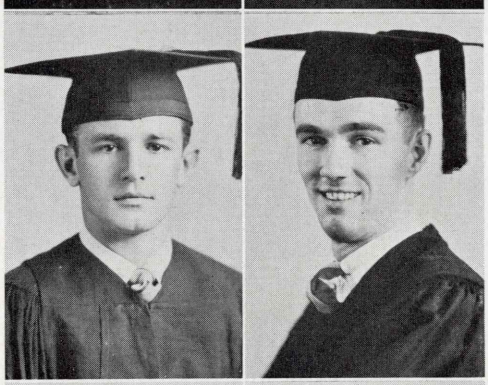

Eddie Wojecki

Ruston, La.

Academic

Thomas Allen Woodward

Ruston, La.

English-Social Science

Track '34, '35, '36

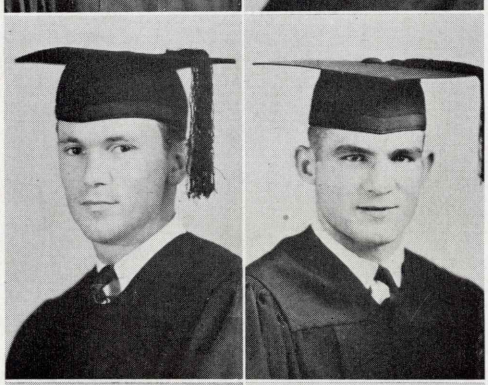

L. A. Woodman

Arcadia, La.

Engineering

Delta Alpha Rho

John A. Wyss

Russellville, Ark.

Basic Academic

Omega Kappa

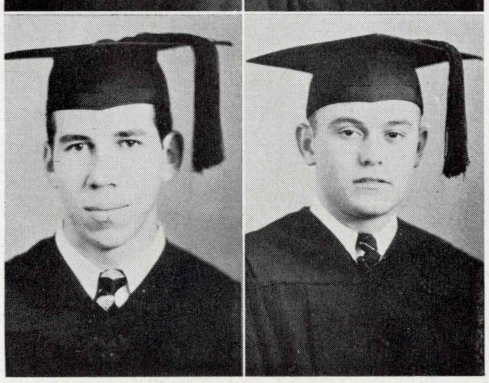

Richard O. Yeager

Trout, La.

Engineering

Fort A. Zackary

Vivian, La.

Commerce

Alpha Lambda Tau

Mgr. Frosh Football and Basketball '34, '35; Pres. Sophomore Class '36; Freshman Rules Committee '35, '36, '37; Social Scribe A. L. T. '36; Y. M. C. A. Cabinet '34, '35, '36, '37

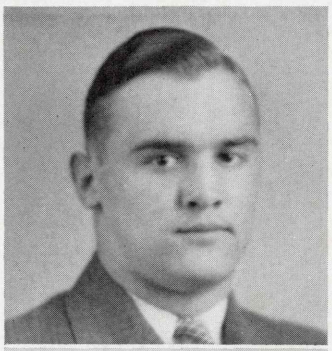

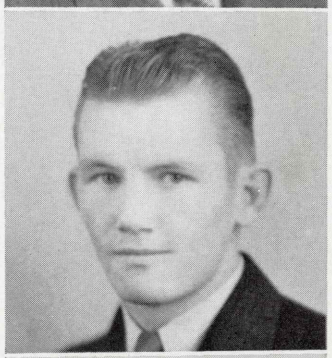

Officers

President . . . . . RAY NITTER

Vice President . . . . . ALTON WESTBROOK

Secretary . . . . . JACQUELINE TALBERT

Treasurer . . . . . DOROTHY LEE STODGHILL

The Junior Class

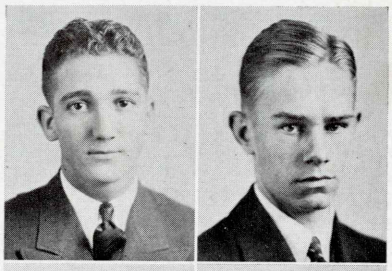

W. E. Adger
Gilliam, La.
Academic - T. K. N.

Joe Calvin Albritton
Farmerville, La.
Academic

Sydney Florine Alexander
Sterlington, La.
Home Economics

William Ray Alexander
Hilly, La.
Agriculture

Ralph Allen
Ruston, La.
Academic

Opal Allgood
Summerfield, La.
Education

W. Mason Bagwell
Hodge, La.
Engineering

William R. Baker
Crowville, La.
Engineering - S. T. D.

H. R. Barnard
Clay, La.
Agriculture

Nancy Barnes
Ruston, La.
Commerce

Marguerete Barnett
Dubach, La.
Home Economics

Buron A. Bayles
Kilbourne, La.
Agriculture

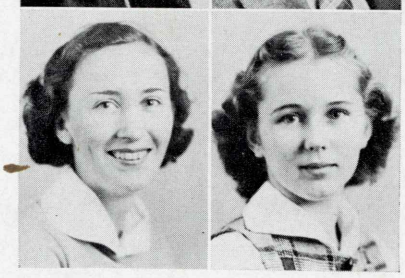

Helen Belcher
Gilbert, La.
Academic

Jane Bogard
Ruston, La.
Home Economics - K. D.

J U N I O R S

J U N I O R S

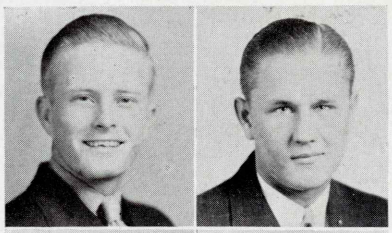

ALFRED D. BOND
BOSSIER CITY, LA.
Engineering

DICK BRANNON
ALEXANDRIA, LA.
Social Science - S. A. D.

ROSEMARY BREED
RUSTON, LA.
English

J. CECIL BREWER
WISNER, LA.
Commerce - T. K. N.

ELIZABETH BRIDENDALL
ALEXANDRIA, LA.
Home Economics

MILDRED LUCILLE BROWNE
COLUMBIA, LA.
Home Economics

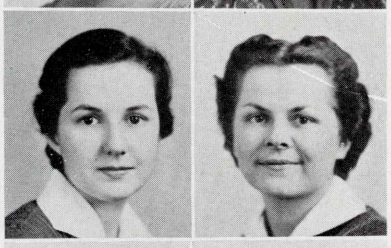

BILLIE BUATT
BONITA, LA.
Home Economics

MARY LOU BURNS
BERNICE, LA.
Education

RUBY LEE BURNS
SPRINGHILL, LA.
Education

ROBERT E. BURT
SIMSBORO, LA.
Academic

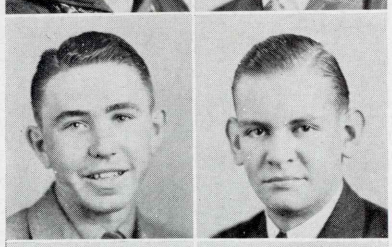

DAVID CALDWELL
MONROE, LA.
Engineering

EVANDER CALE
MANSFIELD, LA.
Engineering - D. A. R.

VIRGINIA CAMERON
RUSTON, LA.
Commerce - K. D.

EMMA LOUISE CARSON
SUNSET, LA.
Education

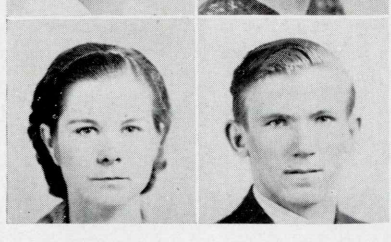

SIMMIE LOU CARTER
HICO, LA.
Education

WILLIAM BURROUGH CARTER
DOWNSVILLE, LA.
Elementary Training

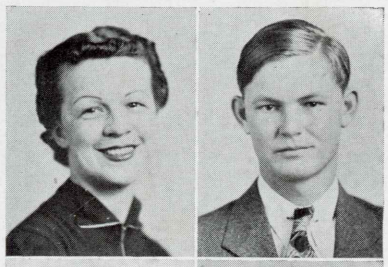

Laura Dell Causey
St. Joseph, La.
Commerce

Robert Charles Coats
Delhi, La.
Commerce

Woodrow E. Coats
Dunn, La.
Commerce

Fay Cole
Ruston, La.
Home Economics

Belton C. Colvin
Vienna, La.
Academic

Tommy Colvin
Dubach, La.
Agriculture-Science

James H. Cook
Grand Cane, La.
Commerce - T. K. N.

Zola Cook
Collinston, La.
Biology

Nettie Fay Cooper
Ruston, La.
English-Social-Science

W. J. Cornett
Monroe, La.
Engineering

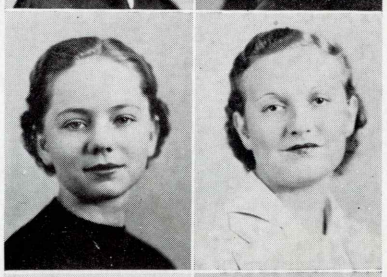

Alice Crow
Ruston, La.
Commerce - K. D.

Lynella Cruse
Kelly, La.
Education

Ernestine Cummings
Bienville, La.
Education

F. A. Davis
Ruston, La.
Agriculture

J U N I O R S

J U N I O R S

HOWARD CLINTON DAVIS
RUSTON, LA.
Social Science

OPAL DAVIS
SIMSBORO, LA.
Education

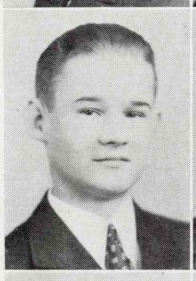

PAUL MAC DAVIS
RUSTON, LA.
Academic - O. K.

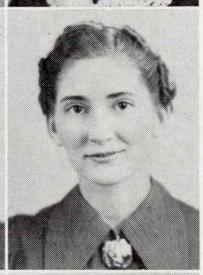

ROBBIE JOY DAVIS
DUBBERLY, LA.
Education

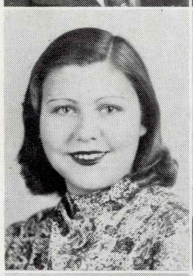

THEON DEASON
HICO, LA.
Commerce

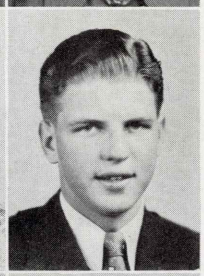

JACK LANE EUBANKS
COLUMBIA, LA.
Academic

FAYE FELTS
HEFLIN, LA.
Education

SAM FERRAND
RUSTON, LA.
Pre-Medical

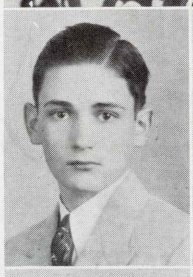

JOHN THOMAS FOLK
RUSTON, LA.
Engineering - T. K. N.

CLAUDIE FOWLER
HICO, LA.
English-Foreign Language

MATHILDE FRANCES GATLIN
MCDADE, LA.
English-Social Science - K. D.

KATHLYN GOFORTH
RUSTON, LA.
Academic

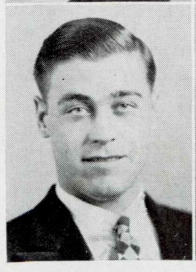

CLETES B. GRAY
RUSTON, LA.
Commerce

ROSLYN GERTRUDE GRIGSBY
MINDEN, LA.
Education

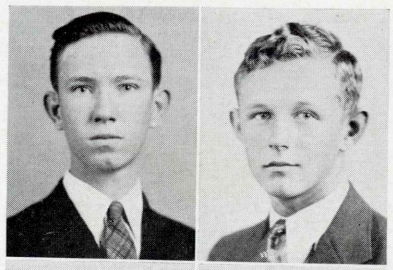

SAM LAVON GRIGSBY
RUSTON, LA.
Engineering

JOHN L. HAILE
ANSLEY, LA.
Pre-Medical

CAMILLE HAILEY
RUSTON, LA.
Academic

MAVIS CATHERINE HARP
MONROE, LA.
Teacher Training

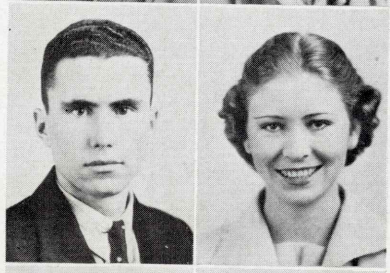

GRADY R. HARRIS
RUSTON, LA.
Social Science

BEATRICE HARVEY
QUITMAN, LA.
Commerce

DOROTHY HAUGHTON
HAYNESVILLE, LA.
Commerce

LA VERNE HAYS
RUSTON, LA.
Music

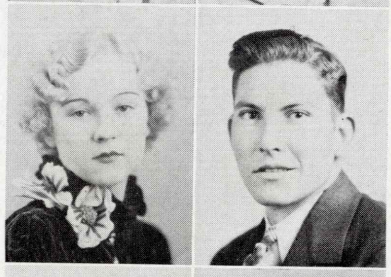

YVONNE J. HENRY
SIMSBORO, LA.
Education - T. U.

ELMER HENSLEE
URANIA, LA.
Commerce

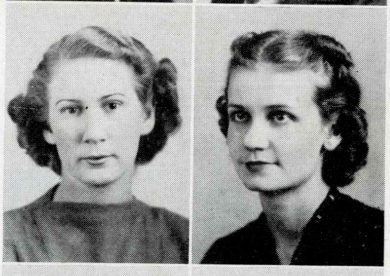

COMIEL HOLLADAY
BASTROP, LA.
Commerce - T. U.

CLAUDIA RUTH HOLMES
SHREVEPORT, LA.
Education - T. U.

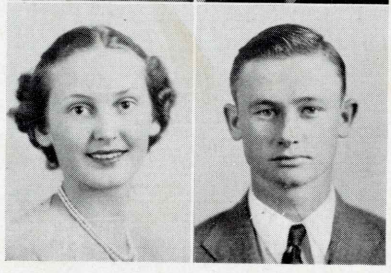

ANNA HOLSTEAD
SHREVEPORT, LA.
Academic - T. U.; S. T. D.

W. R. HORTON, JR.
WINNFIELD, LA.
Academic

J U N I O R S

J U N I O R S

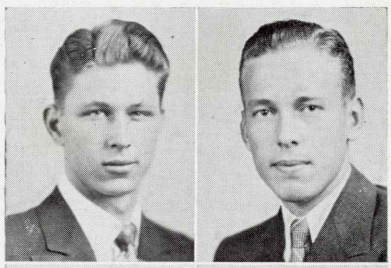

Travis Howard
Farmerville, La.
Academic

Thomas N. Humble
Kelly, La.
Commerce

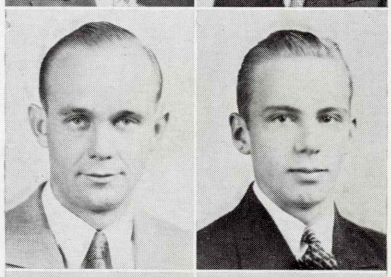

Lamar James
Arcadia, La.
Commerce

Leonard H. Jenkins
Ruston, La.
Science-Math

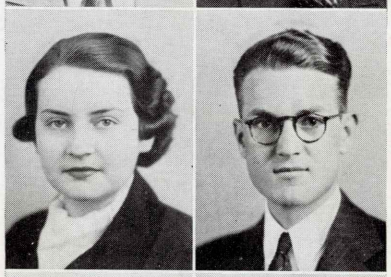

Betty Virginia Johnson
Ruston, La.
Home Economics

Owen W. Johnson
New Orleans, La.
English-Journalism - A. L. T.; S. T. D.

Nellie Jordan
Chatham, La.
Education

James D. Kelly
Hosston, La.
Agriculture - O. K.

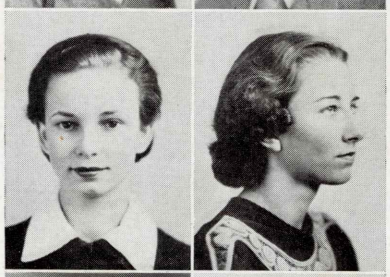

Lucile Kendrick
Shreveport, La.
Education

Ruth Kennedy
Summerfield, La.
Academic

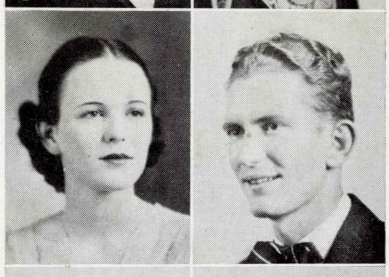

Jessie Jean King
Epps, La.
Mathematics-Science

Charles E. Krichbaum
Monroe, La.
Engineering

Dorothy Kroll
Bernice, La.
English-Foreign Language - T. U.

Terry S. LaGrone
San Diego, Calif.
Commerce - O. K.

ANNE LANCASTER
WATERPROOF, LA.
Education

EDGAR HUNTER LANCASTER
TALLULAH, LA.
Agriculture - O. K.

ELAINE LARANCE
HILLY, LA.
Commerce

MRS. RHODES M. LARANCE
RUSTON, LA.
Education

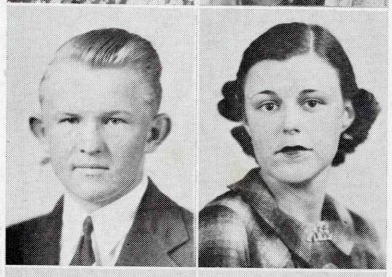

S. E. LEE, JR.
WINNSBORO, LA.
Pre-Legal

CYRILENA LESHE
RINGGOLD, LA.
Commerce

DORIS LEWIS
SHONGALOO, LA.
Education

ROSALIND LINDSEY
BERNICE, LA.
Commerce - K. D.

MARIE LINER
SIMSBORO, LA.
Education

AGNES LONG
MINDEN, LA.
Commerce - T. U.

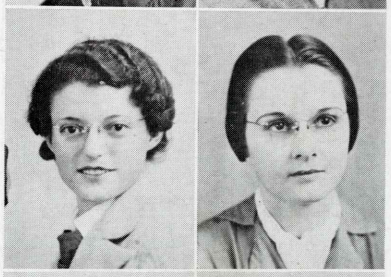

FLOYE LORD
BASKIN, LA.
Physical Education

LILY LUSK
EROS, LA.
English-Social Science

W. R. LYNN
BERNICE, LA.
Math-Science

MARY FRANCES MARSH
DUBACH, LA.
English-Foreign Language

J U N I O R S

J U N I O R S

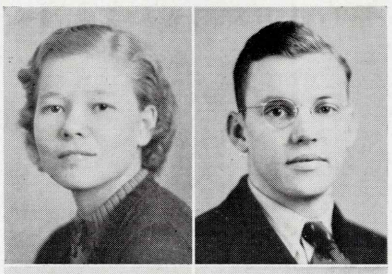

NORMA FAYE MARSH
DUBACH, LA.
English-Foreign Language

LOYCE H. MARTIN
JONESBORO, LA.
Agriculture

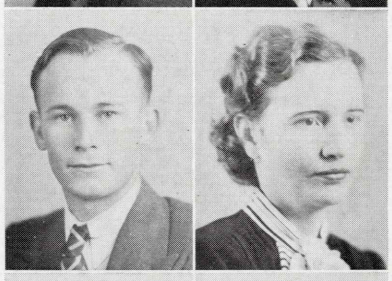

WILLIAM A. MARTIN
COTTON VALLEY, LA.
Engineering

MARGUERITE MATHES
WINNSBORO, LA.
Education

D. R. MCCLUNG
HICO, LA.
Engineering

FELICE V. MCENERY
OAK RIDGE, LA.
Education

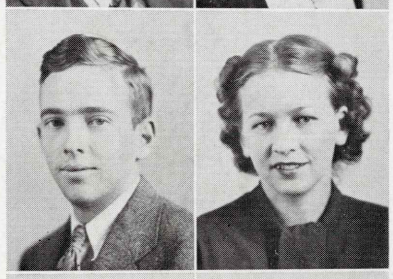

CHARLES RANDALL MCWHORTER
MONROE, LA.
Engineering

WINIFRED NELL MCWHORTER
MONROE, LA.
Education

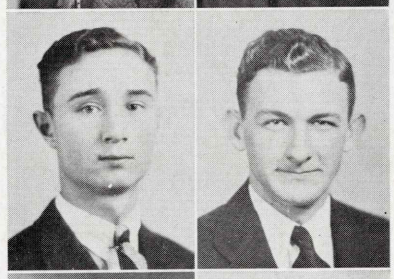

MELVIN R. MILLER
GIBSLAND, LA.
Commerce

J. E. MITCHAM
BERNICE, LA.
Music

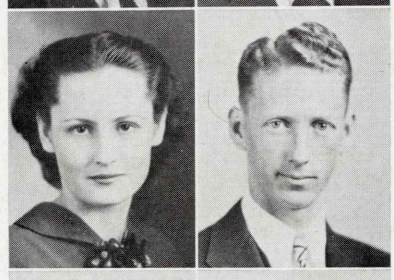

ELEANOR MITCHELL
RUSTON, LA.
Basic Academic - K. D.

R. W. MONCRIEF
RUSTON, LA.
Agriculture

VIRGINIA MONCRIEF
RUSTON, LA.
Academic - S. T. D

JOYCE MORGAN
ALEXANDRIA, LA.
Home Economics

PAULINE MOSTILLER
ARCADIA, LA.
Home Economics

EUTHA MURPHY
ARCADIA, LA.
Education

JAMES HAROLD NAPPER
SIMSBORO, LA.
Commerce

LILLIAN NELSON
RUSTON, LA.
Home Economics

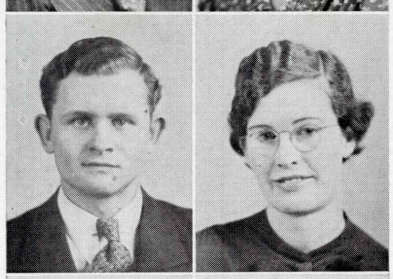

LESLIE G. ORR
SHREVEPORT, LA.
Engineering

MARJORIE ELIZABETH OWEN
CHATHAM, LA.
Education

BARBARA MARSTON PARDUE
VIVIAN, LA.
Academic

BENJAMIN S. PATRICK
RUSTON, LA.
Academic - O. K.

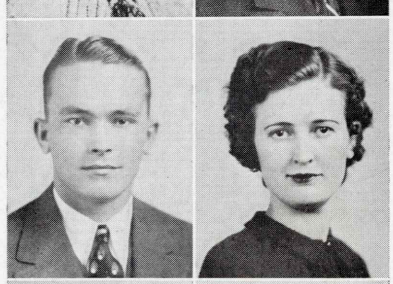

W. E. PENTON
BASKIN, LA.
Engineering - A. L. T.

PEARL DOROTHY PERRY
SPRINGHILL, LA.
Education

MARTHA RAYE PINE
DODSON, LA.
Education

DALTON PIPES
COLLINSTON, LA.
Education

MAY ISABEL READ
ALEXANDRIA, LA.
Art-English

OCTAVE BOYDEN REGISTER
WEST MONROE, LA.
Music

J U N I O R S

J U N I O R S

E. S. Richardson, Jr.
Ruston, La.
Engineering

Crystal Richmond
Choudrant, La.
Education

Erin Roberts
Jonesboro, La.
English-Social Science

Vivian Roberts
Alexandria, La.
Commerce - S. T. D.

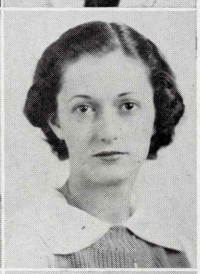

F. Wilfred Robison
Simsboro, La.
Basic Academic

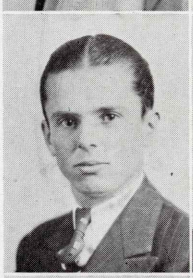

James C. Rochelle
Jonesboro, La.
Engineering

Georgia Lee Russell
Winnsboro, La.
Commerce

Carlton C. Salley
Bernice, La.
Engineering

Wilbur H. Sanders
Ruston, La.
Engineering - S. A. D.

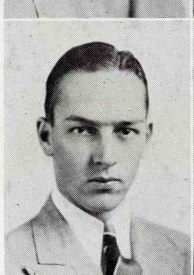

Marine Sawyer
Bastrop, La.
Home Economics

Charles Alexander Scaggs
Minden, La.
Engineering

Ruth Sconyers
Hall Summit, La.
Commerce

Elizabeth Shamblin
Monroe, La.
Commerce

Charlie Gordon Shankle
Jonesboro, La.
Agriculture

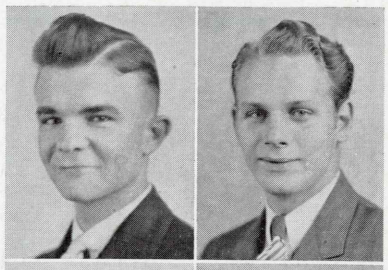

LESTER RAY SHEPPARD
LAFAYETTE, LA.
Commerce - A. L. T.

CLEON M. WORLEY
SHREVEPORT, LA.
Engineering - S. A. D.

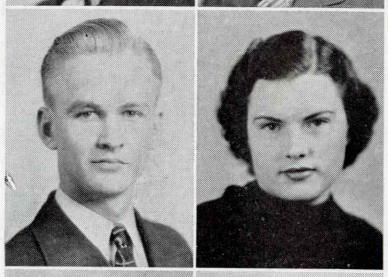

LONNIE R. SMITH
CHATHAM, LA.
Engineering

RUTH SPINKS
LAWHON, LA.
Basic Academic

LAMAR STALL
GIBSLAND, LA.
Commerce - T. K. N.

DOTTIE STARLING
KELLY, LA.
Commerce

JOY STEGALL
RUSTON, LA.
Commerce

MARJORIE STEVENSON
SHREVEPORT, LA.
Commerce - K. D.

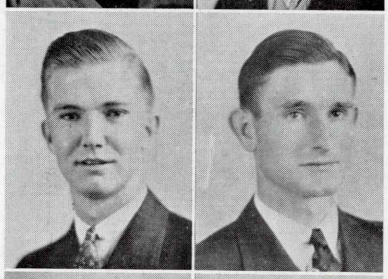

JOHN L. STEWART
FARMERVILLE, LA.
Academic

CLYDE A. STINNETT
GIBSLAND, LA.
Commerce - T. K. N.

DOROTHY LEE STODGHILL
RUSTON, LA.
Commerce - K. D.

VIRGINIA STUBBLEFIELD
EVERGREEN, LA.
Home Economics

WAYNE SUTTON
GIBSLAND, LA.
Commerce - T. K. N.

NELWYN JACQUELINE TALBERT
KEATCHIE, LA.
Education

J U N I O R S

J U N I O R S

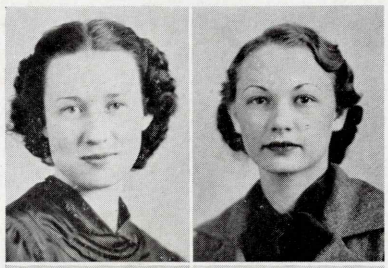

BETTY TARBUTTON
RUSTON, LA.
Commerce - T. U.

FRANCES TAYLOR
RUSTON, LA.
Education

MAE TAYLOR
FARMERVILLE, LA.
Academic

EDNA R. TERRAL
FARMERVILLE, LA.
Home Economics

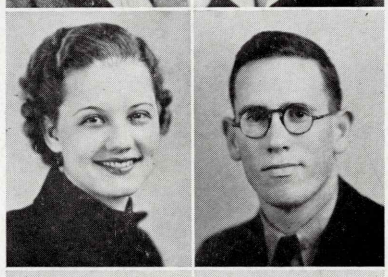

BERENE THOMPSON
JONESVILLE, LA.
Academic

HORACE GILBERT THOMPSON
SHREVEPORT, LA.
Engineering

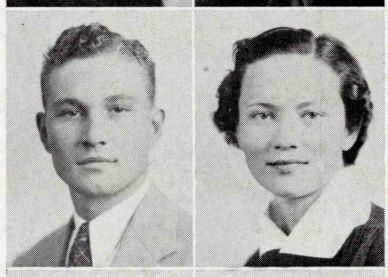

WILLIAM C. THURMON
RUSTON, LA.
Engineering - O. K.

VALERA TILLEY
BRYCELAND, LA.
Education

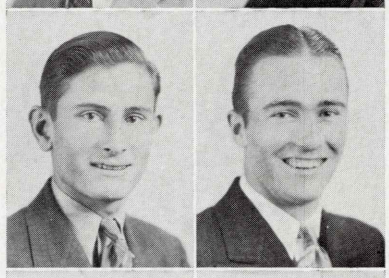

GEORGE H. TOLAR
WYATT, LA.
Agriculture

MAURICE R. URSERY
ARCADIA, LA.
Music - T. K. N.

FANNIE REE VERNON
BIENVILLE, LA.
Home Economics

MARTHA WAINWRIGHT
FARMERVILLE, LA.
Academic

DOROTHY WALKER
JENA, LA.
Home Economics

JOHN WALTERS
RUSTON, LA.
Academic - A. L. T

George Leslie Walton

Elton, La.

Music

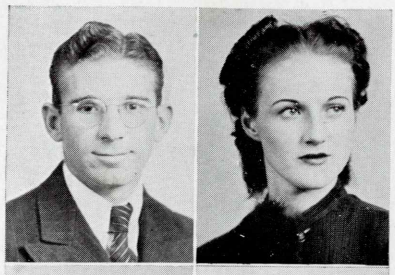

Oma A. Watson

Ringgold, La.

English-Social Science

Nellie George Whatley

Ruston, La.

Home Economics

Emory B. Williams

Choudrant, La.

Agriculture

J. Theron Willis

Calhoun, La.

Pre-Medical

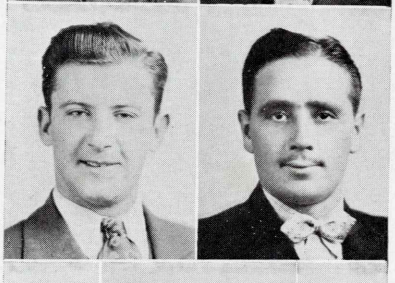

C. M. Wood

Eldorado, Ark.

Pre-Legal

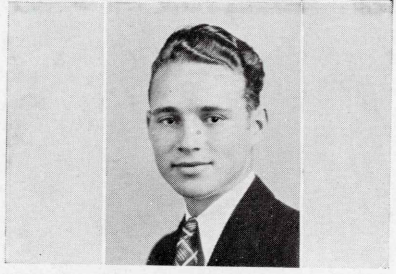

Billie O. Smith

Farmerville, La.

Academic

J U N I O R S

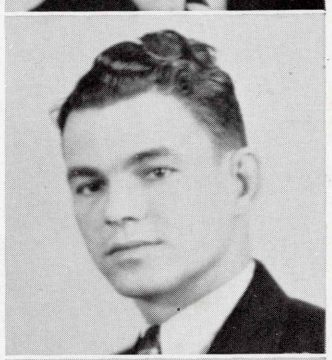

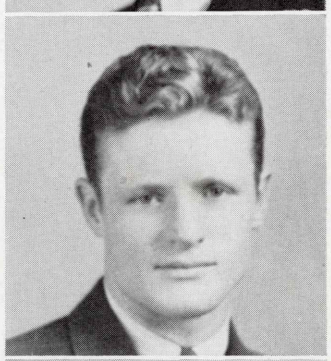

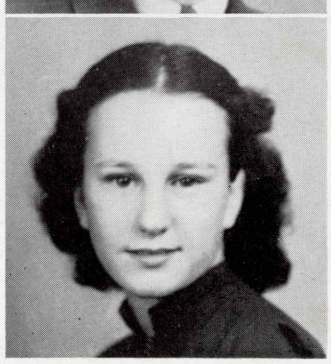

Officers

President . . . . . CLEM BYRD

Vice President . . . . . WAYNE CORLEY

Secretary . . . . . JOHN WILEY

Treasurer . . . . . CAROLYN NULL

The Sophomore Class

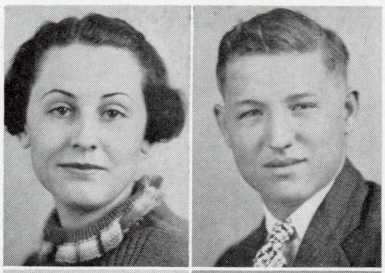

PEARL IRENE ADAMS
JUNCTION CITY, ARK.
Commerce

AUBYN L. ADKINS
HAYNESVILLE, LA.
Engineering

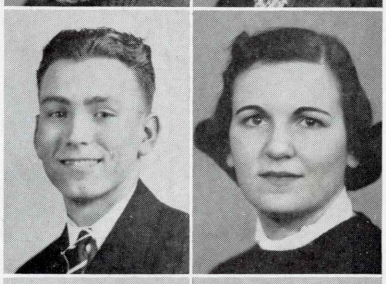

WILEY LEE ALEXANDER
KEITHVILLE, LA.
Engineering

AVICE CHRISTINE ALLEN
CAMDEN, ARK.
Art

DURELLE L. ALLEN
LINVILLE, LA.
Agriculture

MAUREEN ALLEN
BERNICE, LA.
Education

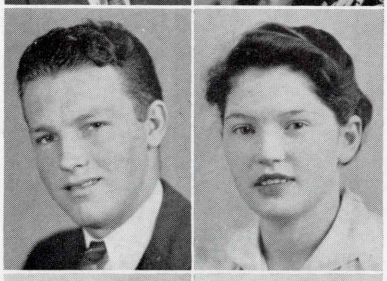

ARDIS T. ASHTON
LOGANSPORT, LA.
Engineering

MARY ELIZABETH BAKER
JONESBORO, LA.
Academic

JOHN BARTON BAUCUM
HAYNESVILLE, LA.
Commerce

WILLIAM EDWIN BAUGH
RUSTON, LA.
Commerce

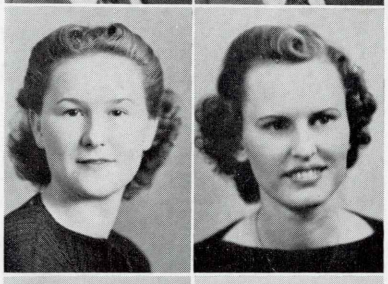

MARGARET BAYS
HOMER, LA.
Commerce - T. U.

VIRGINIA BAYS
SUMMERFIELD, LA.
Education

JOHNNIE W. BEASLEY
LINVILLE, LA.
Agriculture

JEANETTE BENTON
OAK GROVE, LA.
Education

SOPHOMORES

SOPHOMORES

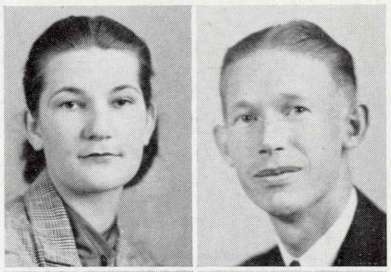

LILLIAN BERRY
SIBLEY, LA.
Commerce

ERNEST E. BEST
ARCADIA, LA.
Commerce

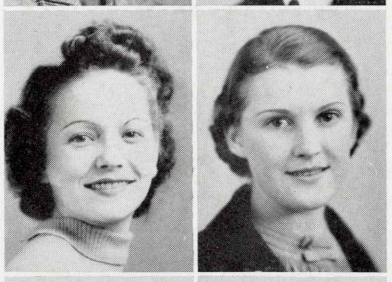

ANTOINETTE ALICE BICKHAM
JACKSON, LA.
Education

OPAL BIRD
MARION, LA.
Academic

RALPH BIRD
MARION, LA.
Engineering

HAZEL LEE BOIES
MONROE, LA.
Commerce

JONES EDWARD BOOTH
FARMERVILLE, LA.
Commerce

ERNESTINE BRADFORD
SHREVEPORT, LA.
Commerce

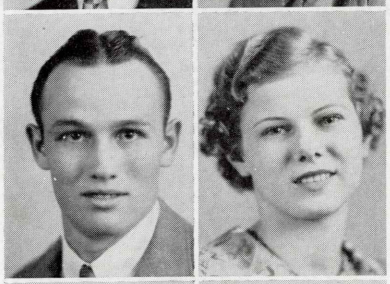

ERNEST LEE BRANTLY
MINDEN, LA.
Commerce

CLARA E. BREWER
TULLOS, LA.
Education

ROYCE M. BROCKETT
SHREVEPORT, LA.
Engineering

MARTHA JO BROTHERS
RUSTON, LA.
Art

LESSIE MAE BROWN
JONESBORO, LA.
Commerce

MARGARET FRANCES BROWN
DOYLINE, LA.
Commerce

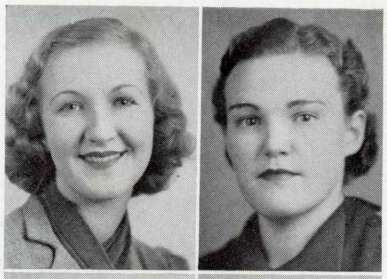

FAYE BRUNSON
MANGHAM, LA.
English

LUCILLE BRYAN
SPEARSVILLE, LA.
Education

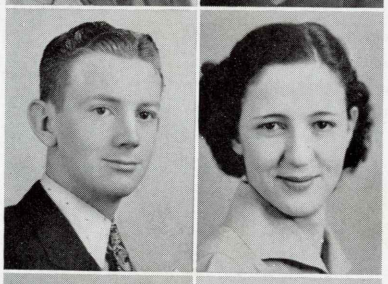

WILLIAM TROY BURFORD
DUBBERLY, LA.
Agriculture - T. K. N.

BETTY BURLEY
MONTEREY, LA.
Education

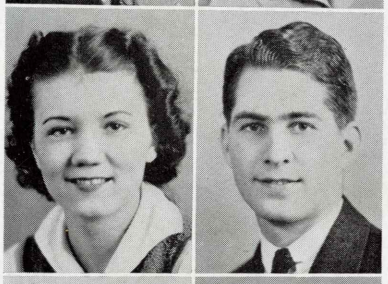

MERILYN BURRIS
SHREVEPORT, LA.
Home Economics - T. U.

SAM LARRY BUTLER
OIL CITY, LA.
Pre-Medical - O. K.

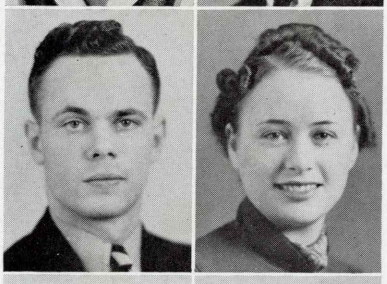

CLEM SULLIVAN BYRD
BASTROP, LA.
Academic - A. L. T.

LEAH MAE CANTERBURY
ARCADIA, LA.
Home Economics

JANE CARROLL
LILLIE, LA.
Academic

PENELOPE C. CARTER
RUSTON, LA.
Home Economics

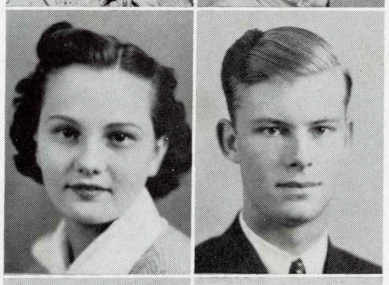

VICTORY CARTER
FRANKLINTON, LA.
Academic

BRUCE F. CHAFFIN
GRAND CANE, LA.
Agriculture

MARGARET CHAPMAN
DELHI, LA.
Home Economics

JOE MILTON CLARK
MOUND, LA.
Engineering

SOPHOMORES

SOPHOMORES

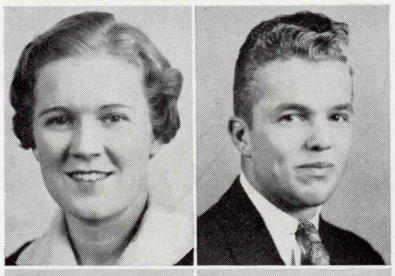

PEGGY CLAUGHTON
TALLULAH, LA.
Commerce - T. U.

HUNTER COAD
TALLULAH, LA.
Engineering

MARGIE COLVIN
DUBACH, LA.
Commerce

SALLIE LOU COLVIN
RUSTON, LA.
Commerce

VIRGINIA LOUISE COLVIN
BERNICE, LA.
Academic - Sedarmoc

NANCY COPELAND
CHOUDRANT, LA.
Home Economics

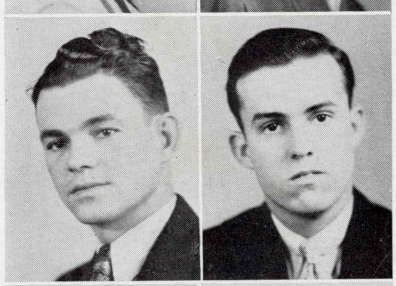

WAYNE T. CORLEY
RUSTON, LA.
Engineering - A. L. T.

HENRY CORNETT
MONROE, LA.
Engineering

HAROLD LAMAR CRAVEN
MONROE, LA.
Engineering

MATTIE CLAIRE DAILEY
FT. NECESSITY, LA.
Commerce - T. U.

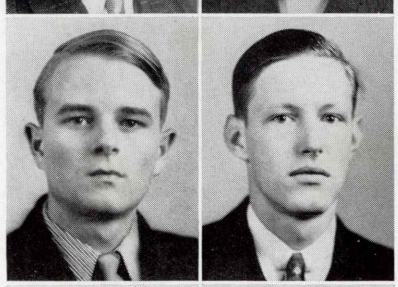

L. EARL DANIEL
ARCADIA, LA.
Academic

JOHN LEWIS DAVID
ALEXANDRIA, LA.
Engineering

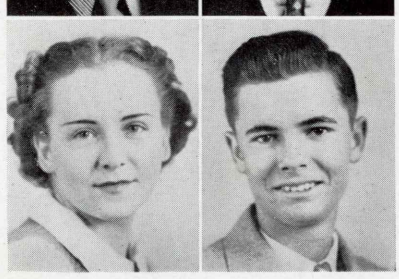

DOLLO DAVIS
ALEXANDRIA, LA.
Home Economics

JAMES F. DAVIS
CHOUDRANT, LA.
Agriculture

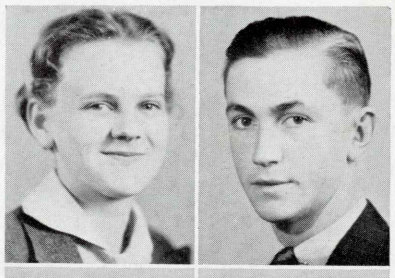

Lucile Davis
Farmerville, La.
Academic

Orville Kince Davis
Ruston, La.
Agriculture

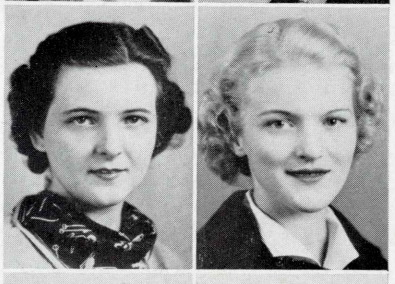

Frances Dodd
Monroe, La.
Art

Jane Doles
Bonita, La.
Academic

Hilda Ray Doxey
Grand Cheniere, La.
Home Economics

Thomas L. Dykes
Pleasant Hill, La.
Commerce

Mildred Elliott
Bernice, La.
Education

Beatrice Enloe
Mansfield, La.
Home Economics

Addie Marie Farrar
Lillie, La.
Home Economics

Geraldine Faulks
Columbia, La.
Education

Juanita Josephine Felts
Heflin, La.
Education

Bruce Benton Fields
Castor, La.
Music

Ethel Elizabeth Folse
Oak Ridge, La.
Commerce - Sedarmoc

Evelyn Ford
Jonesboro, La.
Education

SOPHOMORES

SOPHOMORES

Ruth Beverly Foster
Ruston, La.
English-Foreign Language

William L. Fouche
Shreveport, La.
Engineering - T. K. N.

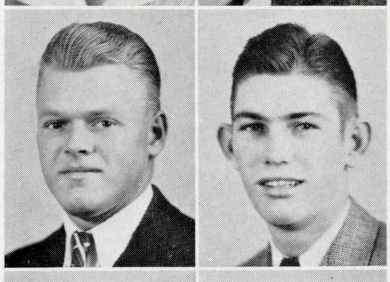

Hermon Prentice Frantom
Calhoun, La.
Agriculture

Harry Eugene Frech
Miama, Fla.
Engineering - T. K. N.

Bernice Freeman
Vivian, La.
Education

Howard Wilson Frye
Doyline, La.
Academic

Clovis Fuller
Dubach, La.
Academic

Margaret H. Funderburk
Ruston, La.
Education

Marjorie H. Funderburk
Ruston, La.
Academic

Bonnie Garrett
Haynesville, La.
Academic

Clotielde Gibson
Vivian, La.
Commerce - T. U.

Addie L. Gilbert
Wisner, La.
Academic - T. U.

Ben C. Gill
Ruston, La.
Pre-Legal

Loreta Gilliland
Delhi, La.
Home Economics

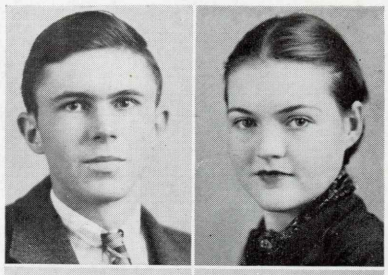

G. Marvin Gleason, Jr.
Monroe, La.
Engineering

Jeanette Goodwin
Vivian, La.
Music

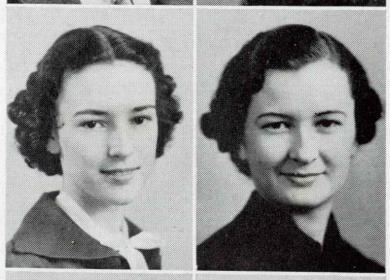

Doris Elizabeth Goyne
Ruston, La.
Home Economics - K. D.

Terelle Gray
Hico, La.
Education

Edith Greer
Haynesville, La.
Education

John B. Griggs
Ruston, La.
Engineering - A. L. T.

Omelia Grigsby
Jonesboro, La.
Home Economics

Ernestine Gulley
Marion, La.
Music

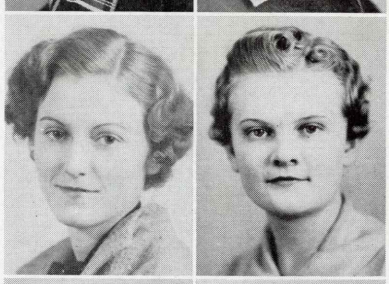

Mary Louise Hadwin
Homer, La.
Home Economics

Edith Rose Hale
Baskin, La.
Education

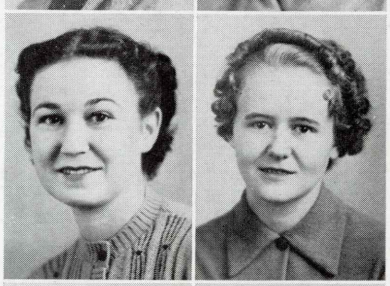

Fredna Hamilton
Downsville, La.
Home Economics

Olive Hammons
Downsville, La.
Academic

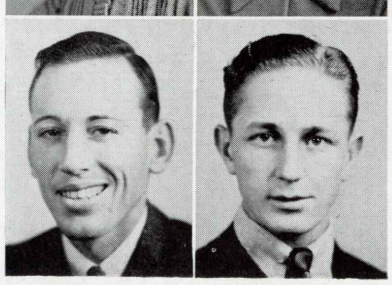

Lory William Hamner
Bossier City, La.
Agriculture

Harold Hargrove
Ruston, La.
Agriculture

SOPHOMORES

GEORGE R. HARPER
DOYLINE, LA.
Academic

RUTH MARIE HARRELL
ALEXANDRIA, LA.
Home Economics - K. D.

WYLIE DUKE HARTSFIELD
BATON ROUGE, LA.
Engineering

BART HAWTHORNE
QUITMAN, LA.
Agriculture

BETTY JO HAYS
RUSTON, LA.
Physical Education

BERYL B. HEARN
CHATHAM, LA.
Home Economics

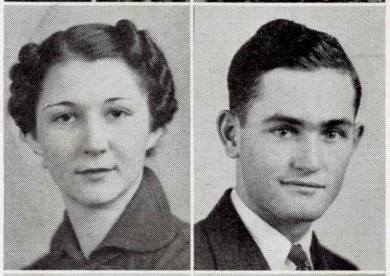

MILDRED HEDGEPETH
RUSTON, LA.
Academic

H. L. HENRY
JONESBORO, LA.
Commerce

MARGUERITE HENRY
ARCADIA, LA.
Education

MARY KATE HICKS
FARMERVILLE, LA.
Home Economics

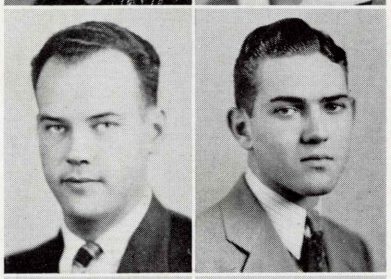

ZACK THOMAS HINCKLEY
SHREVEPORT, LA.
Commerce - A. L. T.

SIDNEY GILBERT HINES
CLARKS, LA.
Commerce

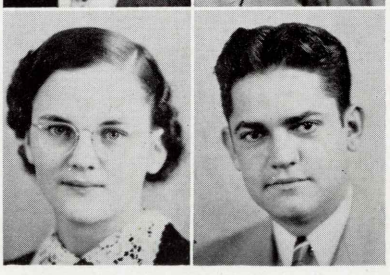

GRACE EVELYN HOGAN
OAK RIDGE, LA.
Home Economics

FRANK THOMAS HOLLENSHEAD
HAYNESVILLE, LA.
Engineering - A. L. T.

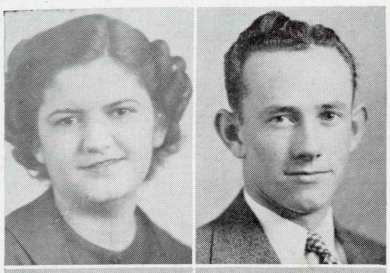

MELBA HOLLENSHEAD
HAYNESVILLE, LA.
Basic Academic - Sedarmoc

W. B. HOLLEY
DUBBERLY, LA.
Engineering

ZUBA M. HOLLINGSWORTH
OAK GROVE, LA.
Home Economics

CORRIE HOLLIS
SPEARSVILLE, LA.
Home Economics

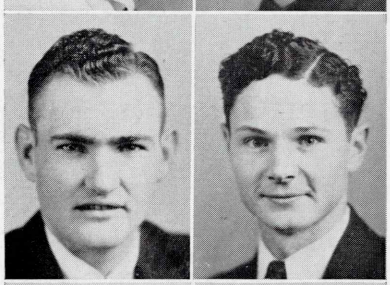

J. STANLEY HOLLIS
LILLIE, LA.
Agriculture

LEETON LOYD HOLLIS
LILLIE, LA.
Agriculture

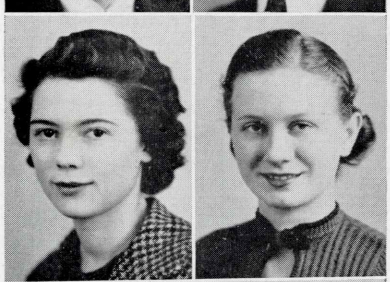

VERA MARGARET HOLLOWAY
RUSTON, LA.
Education

FRANCES HOLT
VIVIAN, LA.
Home Economics

THOMAS GILBERT HOWER
WINNSBORO, LA.
Commerce

INEZ HUNT
HAYNESVILLE, LA.
Home Economics

HOWARD M. IKERD
PIONEER, LA.
Engineering

FRANCES JAMES
RUSTON, LA.
Academic - K. D.

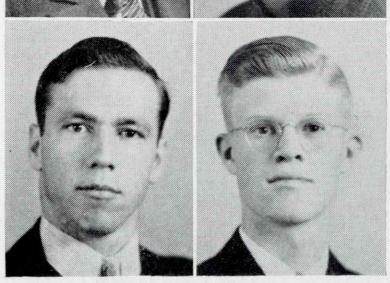

DELMER B. JOHNSON
LONGSTREET, LA.
Agriculture

MILTON R. JOHNSON
PLAIN DEALING, LA.
Engineering

SOPHOMORES

SOPHOMORES

VERA JOHNSON
DRY PRONG, LA.
Home Economics

W. A. JOHNSON
DUBACH, LA.
Commerce

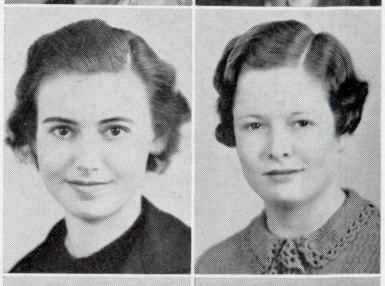

IVA JONES
JONESBORO, LA.
Home Economics

KATIE MAE JONES
BASKIN, LA.
Education

WILLIAM T. JONES
JUNCTION CITY, ARK.
Pre-Medical

VIRGINIA KEENY
NEW ORLEANS, LA.
Home Economics - T. U.

MARIE KELLEY
DODSON, LA.
Education

MARTHA LOU KELLEY
RUSTON, LA.
Commerce

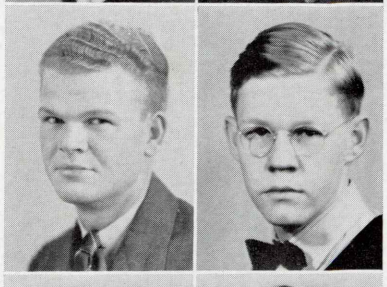

GALE MARION KENDRICK
HAYNESVILLE, LA.
Engineering

RALPH O. KIPER
GILBERT, LA.
Art

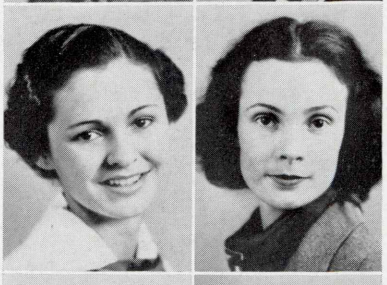

GERALDINE KIRKLAND
RUSTON, LA.
Music - K. D.

EDITH LA BLANCHE
RUSTON, LA.
Education

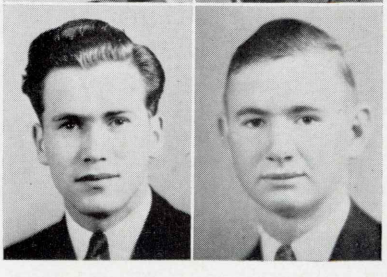

JOHN HAYDEN LA RUE
RUSTON, LA.
Social Science

JESSE M. LEWIS
RUSTON, LA.
Engineering

OPAL LOE
BRYCELAND, LA.
Education

GEORGE A. LOOMIS
CLAYTON, LA.
Engineering

FLORECE LOWE
HAYNESVILLE, LA.
Home Economics

R. P. LUSK
EROS, LA.
Academic

IRENE LYNN
BERNICE, LA.
Home Economics

MARJORIE MALONE
ARIZONA, LA.
Home Economics

FRANCES MARTIN
RUSTON, LA.
Commerce - K. D.

CLARENCE LECOQ MASON
COLLINSTON, LA.
Academic

VIVA FAYE MAYNOR
ALEXANDRIA, LA.
Academic

MELVIN MCCANN
ALEXANDRIA, LA.
Academic

CHARLES JAMES MCCOMB
MONROE, LA.
Engineering

VERTIE MCDANIEL
KELLY, LA.
Home Economics

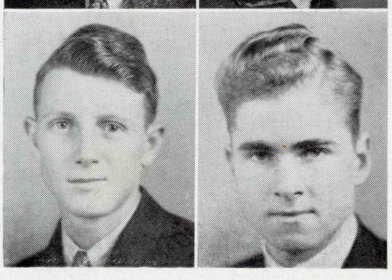

EARL A. MCKENZIE
HODGE, LA.
Pre-Medical

RALPH RAYMOND MCKINNEY
HOSSTON, LA.
Agriculture

SOPHOMORES

SOPHOMORES

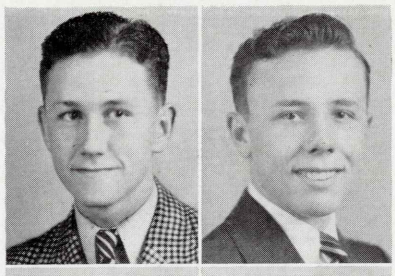

E. Jean McMeans
Shreveport, La.
Engineering

Leon Robert McMullen
Monroe, La.
Engineering

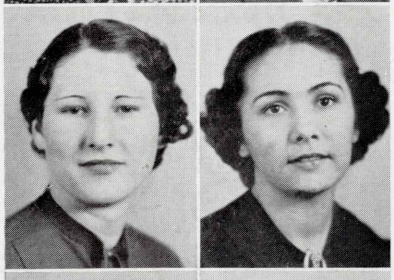

Iva Medlin
Marion, La.
Education

Doris Meeks
Bastrop, La.
Home Economics

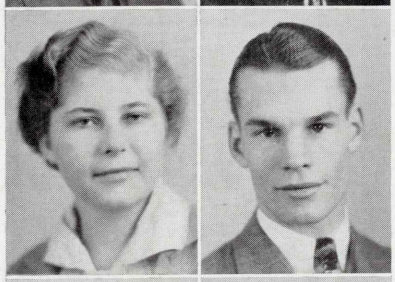

Juel Laverne Meredith
Chatham, La.
Home Economics

Don Hayes Milam
Ruston, La.
Engineering

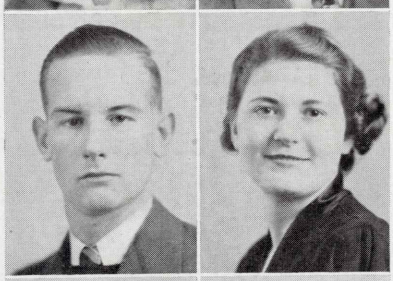

Landon Miles
Monroe, La.
Commerce

Hazel Lavelle Miller
Grove, La.
Home Economics

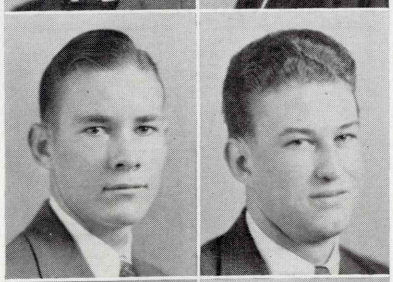

Charles D. Mixon
Dodson, La.
Agriculture

Creighton E. Morgan
Winnfield, La.
Commerce

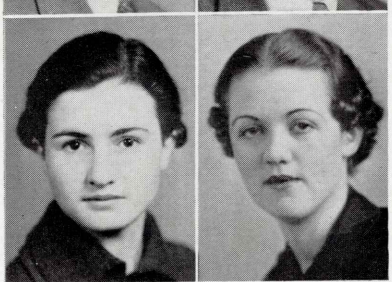

Wanda Lee Morris
Ruston, La.
Academic

Mildred Murphy
Dubach, La.
Education

Marie Neal
Farmerville, La.
Education

Mona Louise Neill
Ruston, La.
Pre-Medical

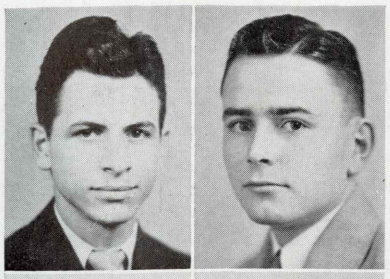

THOMAS JAMES NICHOLSON
MONROE, LA.
Commerce - S. A. D.

FRANK NATHANIAL NOLAN
SPENCER, LA.
Agriculture

JOHN W. NOLEN
SUMMERFIELD, LA.
Social Science

MILDRED NORRIS
RUSTON, LA.
Education

MINTA B. NORSWORTHY
MER ROUGE, LA.
Education

CAROLYN NULL
RUSTON, LA.
Academic - T. U.

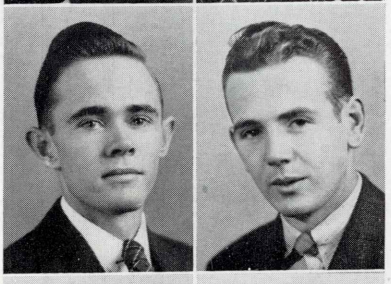

DENNIS EUGENE OWEN
HICO, LA.
Agriculture

C. L. PACE
JAMESTOWN, LA.
Engineering

T. E. PAGE
MONROE, LA.
Engineering

AUDREY SONOMA PALMER
SUMMERFIELD, LA.
Commerce - Sedarmoc

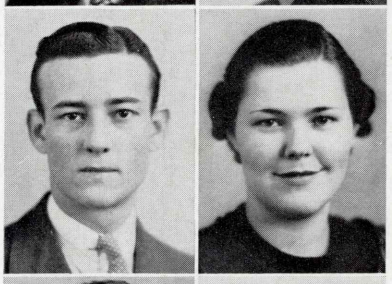

WILLIAM A. PATE
STERLINGTON, LA.
Engineering

CHLOE PATTERSON
FARMERVILLE, LA.
Home Economics

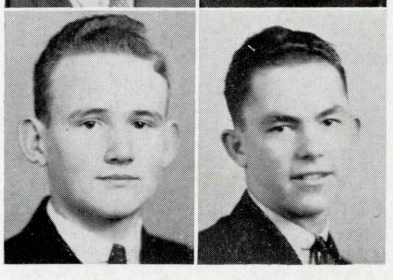

T. J. PEARCE, JR.
RUSTON, LA.
Academic

J. W. PENTON
BASKIN, LA.
Engineering

S O P H O M O R E S

SOPHOMORES

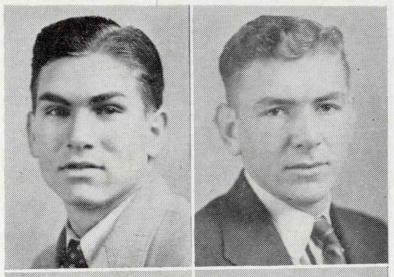

VASCO H. PERDUE
WINNFIELD, LA.
Social Science

QUENTIN FLOYD PERRITT
ARCADIA, LA.
Engineering

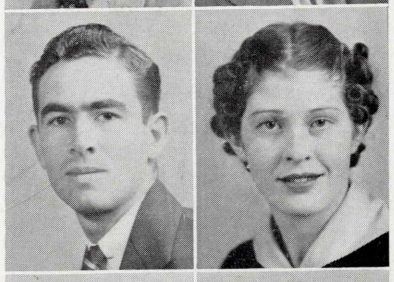

R. C. PESNELL
CLAY, LA.
Agriculture

DOROTHY E. PHILLIPS
HAYNESVILLE, LA.
Commerce

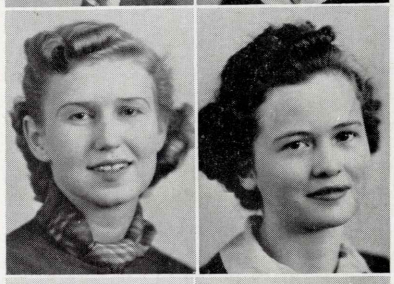

ELEANOR PIETSCH
RINGGOLD, LA.
Art

MARGARET ALICE PITMAN
MINDEN, LA.
Biology

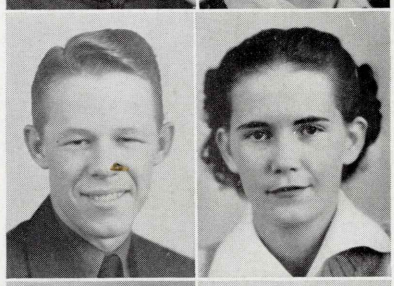

JAMES LESTER PRICE
MANY, LA.
Engineering

ESTHER PROCTOR
ALEXANDRIA, LA.
Education

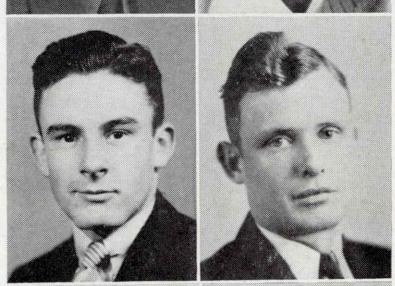

BRUCE PURCELL
PLAIN DEALING, LA.
Engineering

J. W. RABB
GRAND CANE, LA.
Engineering

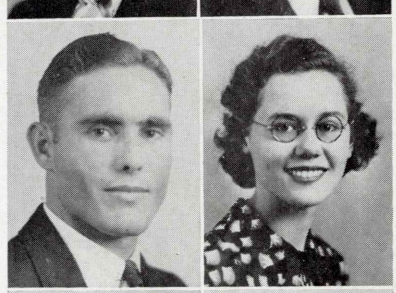

ALTON M. RALEY
EPPS, LA.
Agriculture

ELIZABETH RAMSEY
JONESBORO, LA.
Music

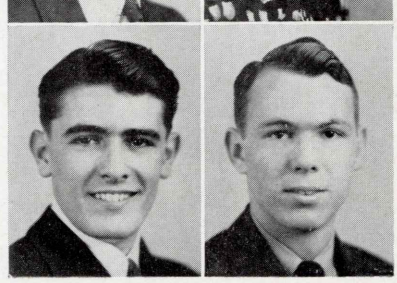

MAURICE RAPHAEL
JONESBORO, LA.
Academic - O. K.

W. PARKER REDMOND
MONROE, LA.
Engineering

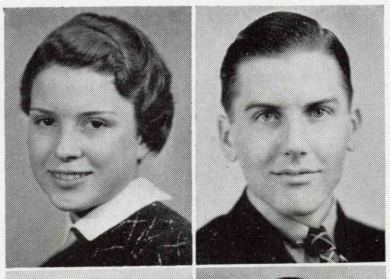

EUNICE AGNES RENFROW
TALLULAH, LA.
Home Economics

HARRY D. RICHARDSON
WINNSBORO, LA.
Engineering

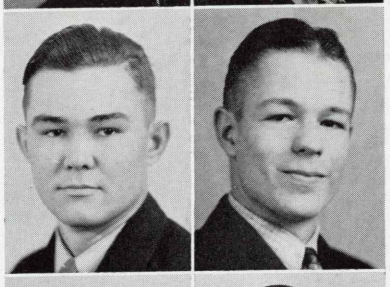

EMMET J. RILEY
DARNELL, LA.
Agriculture

HORACE CHESTER ROBINSON
HOMER, LA.
Pre-Legal

ISOBEL RODGERS
RUSTON, LA.
Education

J. C. RUSSELL
RUSTON, LA.
Engineering

LORRAINE RUSSELL
JENA, LA.
Home Economics

H. T. SALLEY
WEST MONROE, LA.
Engineering

PHILODEAN SALTER
JONESBORO, LA.
Commerce

EUGENE BENSON SCOTT
WINNSBORO, LA.
Social Science

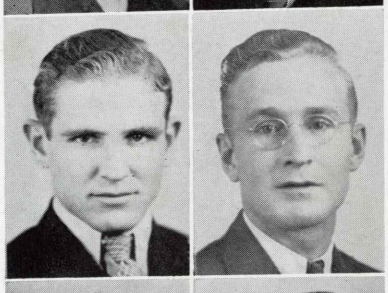

HARRY WILSON SHACKELFORD
BERNICE, LA.
Commerce

FRANK LEE SHAW
WINNFIELD, LA.
Commerce

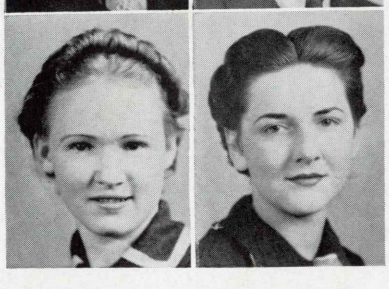

MARGIE ELLEN SHAW
MER ROUGE, LA.
Academic

SUNSHINE SHEHEE
ARCADIA, LA.
Commerce - D. D. D.

SOPHOMORES

SOPHOMORES

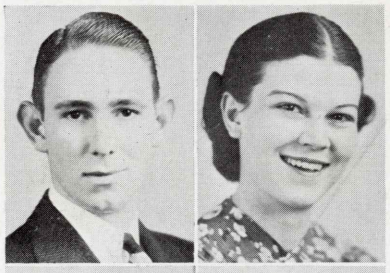

CUBIC STUART SIMMONS
FRANKLINTON, LA.
Engineering

LOLLIE D. SITTON
RUSTON, LA.
Home Economics

KATHLEEN SMELLEY
CLAY, LA.
Academic

ALLANE SMITH
JUNCTION CITY, ARK.
Education

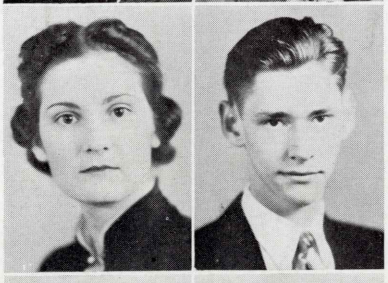

ESTHER ELAINE SMITH
FAIRBANKS, LA.
Social Science-English

GEORGE W. SMITH
MONROE, LA.
Academic

MARY HELEN SMITH
WINNFIELD, LA.
Physical Education

R. C. SMITH
SPRINGHILL, LA.
Commerce

ROSA SNYDER
JONESVILLE, LA.
Sedarmoc

CLINTON P. STALL
GIBSLAND, LA.
Commerce

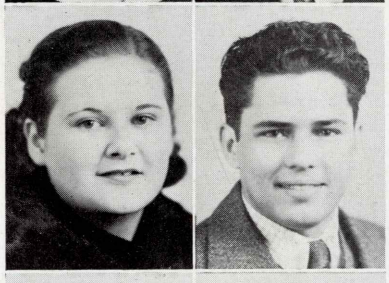

MYRNA STAPLES
COUSHATTA, LA.
Music

PETER NICHOLAS STEPHENS
JONESBORO, LA.
Pre-Legal

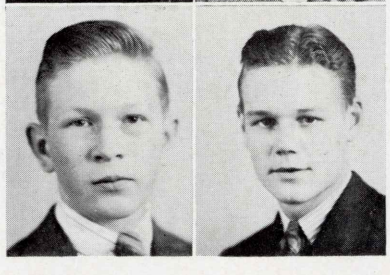

FRANCIS CRAWFORD STEWART
HODGE, LA.
Engineering

JESSE E. STODGHILL
RUSTON, LA.
Theta Kappa Nu

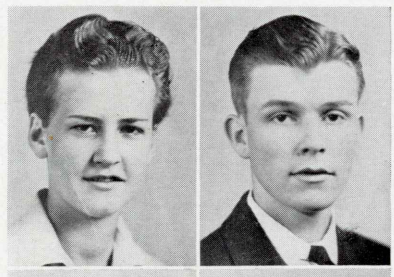

BEVERLY STUCKEY
MARION, LA.
Physical Education

FLETCHER SUTTON
GIBSLAND, LA.
Commerce

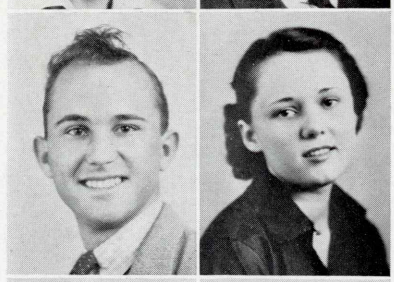

LELON C. SWANNER
JONESBORO, LA.
Agriculture

ELIZABETH TANNEHILL
TROUT, LA.
Commerce

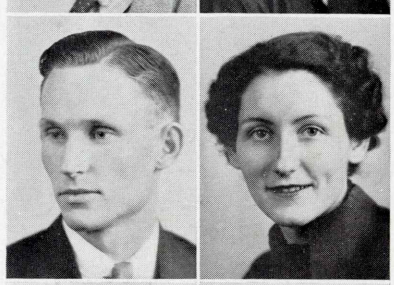

J. CHESTER TAYLOR
LILLIE, LA.
Agriculture

LULA BEATRICE TAYLOR
SHREVEPORT, LA.
Commerce

NOBIE TAYLOR
START, LA.
Commerce

MARGARET TEMPLETON
ATHENS, LA.
Academic

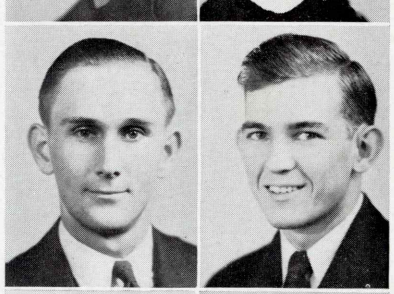

THOMAS ELMER TERRY
ANSLEY, LA.
Commerce

JACK N. THOMPSON
WEST MONROE, LA.
Engineering

BARNABY B. TILLEY
BRYCELAND, LA.
Academic

GLADYS M. TISDALE
MINDEN, LA.
Education

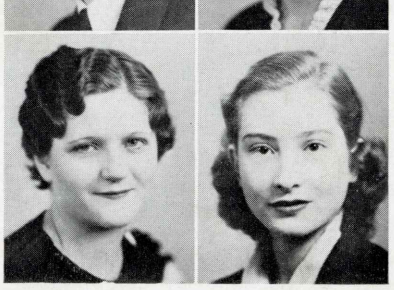

KATHLEEN TOMLINSON
RUSTON, LA.
Education

ALMA FRANCES TURNER
RUSTON, LA.
Academic

SOPHOMORES

SOPHOMORES

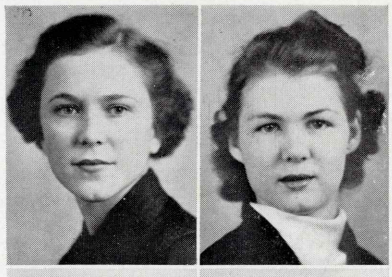

DORIS LORRAINE TURNLEY
TROUT, LA.
Home Economics

MIGNON LEA TUTEN
RUSTON, LA.
Academic

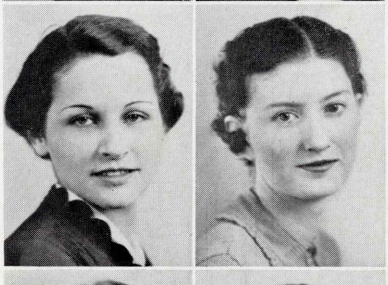

DEAN VINING
DARNELL, LA.
Education

MARY ELIZABETH VINING
CHOUDRANT, LA.
Mathematics

INEZ WADE
ARCADIA, LA.
Academic - K. D.

JIMMY EDWARD WADE
TALLULAH, LA.
Academic - O. K.

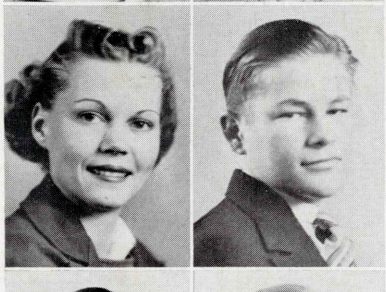

MARTHA WALCOTT
BONITA, LA.
Academic

FRANCIS WALKER
WINNFIELD, LA.
Engineering

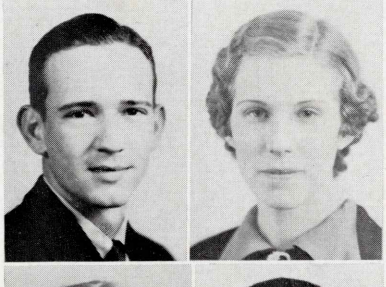

HARRY HERBERT WALKER
WISNER, LA.
Engineering - A. L. T.

MATTIE LEE WALKER
COTTON VALLEY, LA.
English-Social Science

VIVIAN WALTERS
RUSTON, LA.
English-Social Science

JACK W. WARREN, JR.
MONROE, LA.
Engineering

NELLIE PEARL WATLEY
SIMSBORO, LA.
Education

LESLIE E. WELCH
JENA, LA.
Commerce

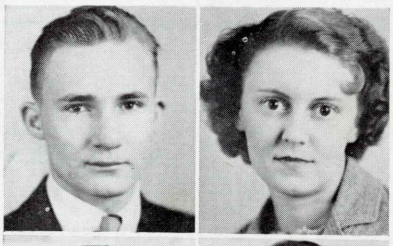

WILLIAM THOMAS WELCH
WEST MONROE, LA.
Engineering

WILLIE MARZEE WHITE
CASTOR, LA.
Academic

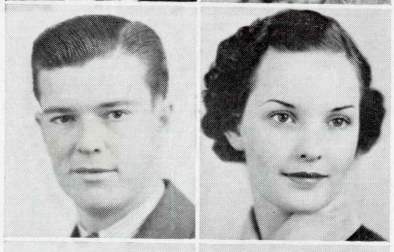

AUBREY WILLIAMS
DOWNSVILLE, LA.
Agriculture

JULIA WILLIAMS
TALLULAH, LA.
Academic - T. U.

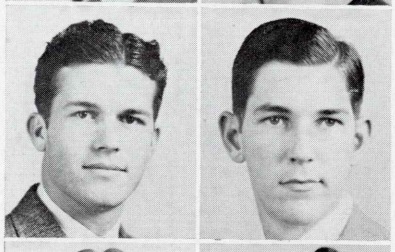

ROBERT LEE WILLIAMS
DUBACH, LA.
Pre-Legal

THOMAS A. WILLIAMS
OAK GROVE, LA.
Engineering

CLEO A. WILSON
RUSTON, LA.
Social Science

SYBIL MARIE WILSON
ATHENS, LA.
Home Economics

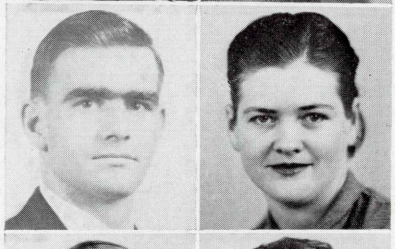

JACK B. WISE
HICO, LA.
Engineering

INDA MAE WRIGHT
CHOUDRANT, LA.
Home Economics

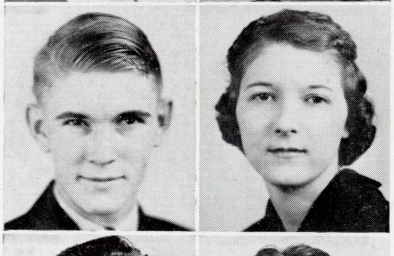

LA MONTE WRIGHT
RUSTON, LA.
Engineering

SIBYL LOUISE WURSTER
JONESVILLE, LA.
English-Foreign Language

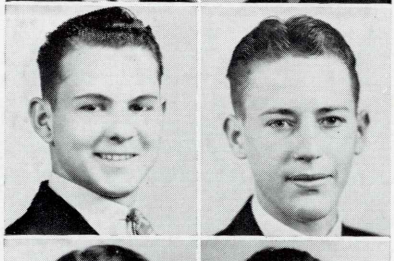

BIRCH WYNINGER
BOSSIER CITY, LA.
Engineering

J. M. YEAGER
ALEXANDRIA, LA.
Pre-Medical

EFFIE ELAINE YOUNG
JONESVILLE, LA.
Home Economics

LILLIAN YOUNG
JONESVILLE, LA.
Home Economics

S O P H O M O R E S

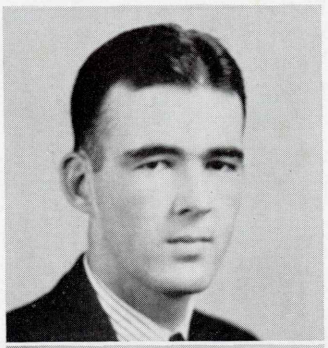

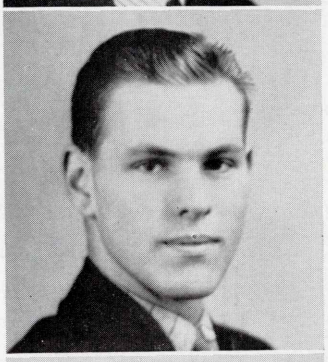

Officers

President . . . . . GLENN NORRIS

Vice President . . . . . SAM WALKER

Secretary . . . . . AMY SUE FURLOW

Treasurer . . . . . DONNA GENE GREEN

The Freshman Class

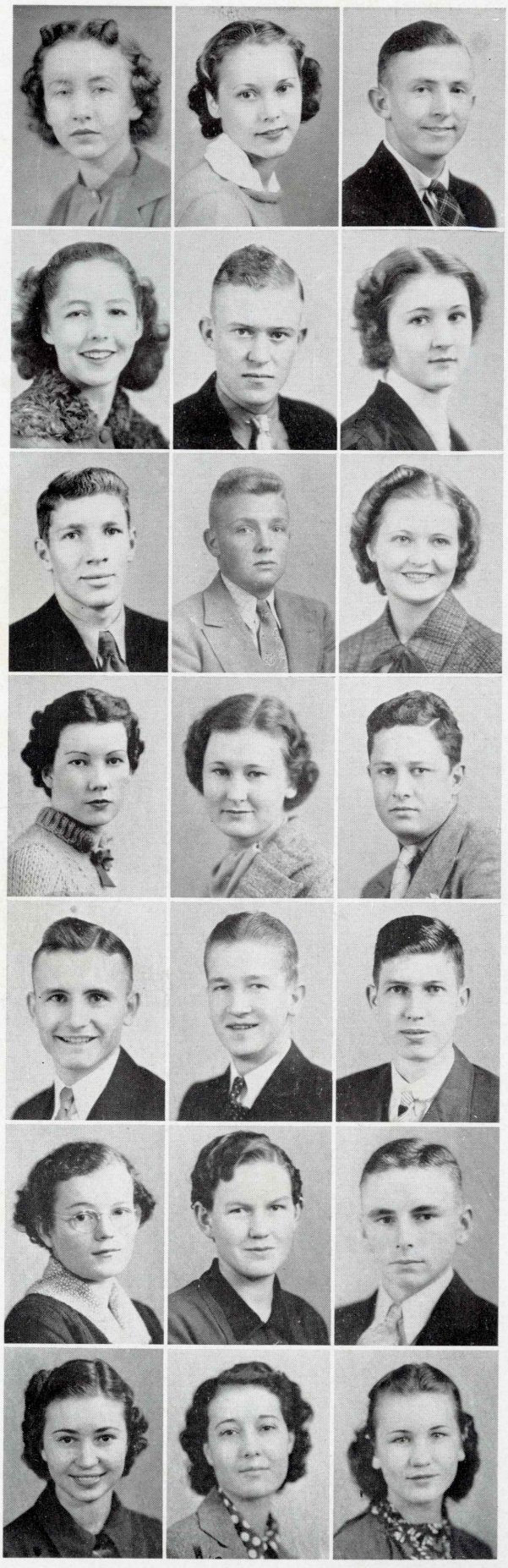

Marjorie Adams
Ruston, La.
Academic

Johnette Adger
Gilliam, La.
Academic

Kenneth Alexander
Simsboro, La.
Engineering

Leah Louise Allen
Shreveport, La.
Academic

Willard Allen
Downsville, La.
Academic

Christine Allison
Taylor, La.
Home Economics

G. D. Anders
Oil City, La.
Engineering

Troy Anders
Arcadia, La.
Commerce

Jessie Bell Anderson
Wisner, La.
Social Science

Bernice Andrews
Hilly, La.
Education

Laurice Andrews
Marion, La.
Academic

Paul W. Ayres
Vinton, La.
Engineering

Francis D. Bachman, Jr.
Downsville, La.
Journalism

Edward Ernest Bagley
Trees, La.
Engineering

John B. Baker
Crowville, La.
Engineering

Joyce Maxine Baker
Arcadia, La.
Social Science

Mary Helen Ball
Vienna, La.
Commerce

James Shelton Barber
Summerfield, La.
Commerce

Myra Barberousse
Gibsland, La.
Home Economics

Beth Baremore
Bubach, La.
Commerce

Betty Ruth Barnes
Ruston, La.
Commerce

Freshman Class

John Ed Barnes
Bienville, La.
Engineering

Louise Barnette
Homer, La.
Commerce

William Edwin Barr
Jonesboro, La.
Engineering

Jamie Elaine Bostian
Ruston, La.
Commerce

Cecil Baucum
Haynesville, La.
Academic

Howard Baugh
Ruston, La.
Academic

Ruby Laverne Baxter
Ruston, La.
Home Economics

Lillian Arveal Bayles
Downsville, La.
Education

Mattie Estelle Bayles
Downsville, La.
Education

Willie Lucille Beard
Gladewater, Texas
Home Economics

Ercy Carroll Beasley
West Monroe, La.
Home Economics

Evelyn Benge
Sicily Island, La.
Commerce

Sarah Elizabeth Berry
Ruston, La.
Commerce

Claib Foster Bickham
Blanchard, La.
Engineering

Lucille Bigelow
Oak Grove, La.
Education

Robert F. Biles
Minden, La.
Academic

Boyakin Old Bird
Tullos, La.
Engineering

Annie Laurie Boddie
Shreveport, La.
Education

James Hugh Boddie
Ruston, La.
Agriculture

Wm. Garland Bonner
Ruston, La.
Biology

Annie Laurie Booth
Farmerville, La.
Commerce

Freshman Class

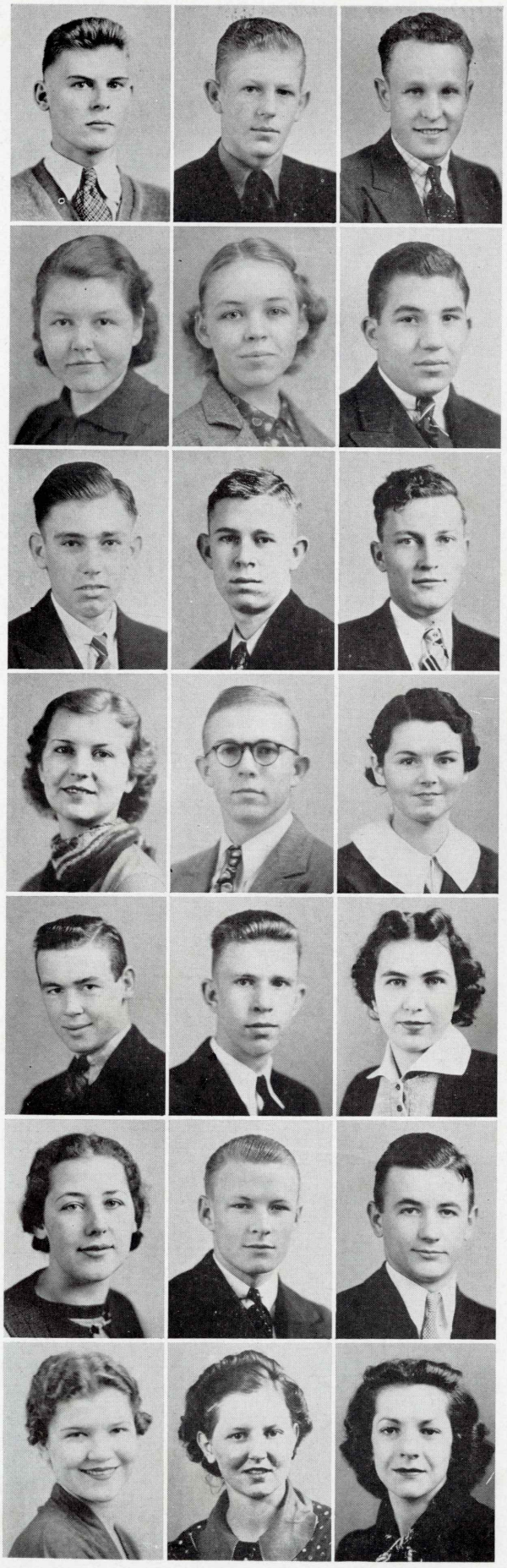

Paul Emil Bower
Wilmington, Dela.
Engineering

Harold Boyd
Calhoun, La.
Commerce

Howard C. Brewster
Ruston, La.
Engineering

Aline Britt
Alexandria, La.
Home Economics

Nellie Britt
Glenmora, La.
Art

Frank Nicholas Brocato
Wisner, La.
Pre-Law

Desmond Brooks
Dubach, La.
Engineering

James Leonard Brown
Summerfield, La.
Commerce

John Henry Brown
Jonesboro, La.
Engineering

Audrey Bryan
Arcadia, La.
Journalism

Holmes M. Bryan
Downsville, La.
Academic

Ethel Bryant
Winnsboro, La.
Home Economics

Albert W. Buckley
Monroe, La.
Engineering

Paul Cliff Burnett
Winnfield, La.
Academic

Joyce Carey
Downsville, La.
Home Economics

Ina Mavis Carmichael
Bryceland, La.
Pre-Medical

Roy Carnahan
Dubberly, La.
Engineering

James Carroll, Jr.
Gilbert, La.
Engineering

Melba Katherine Carroll
Springhill, La.
Commerce

Annie Marie Carter
Athens, La.
Education

Ida Marie Carter
Shreveport, La.
Academic

Freshman Class

RAMA CHALLEN
EPPS, LA.
Pre-Legal

UNA LEE CHAMBERS
RAYVILLE, LA.
Basic Academic

MARY GRACE CHANDLER
HAUGHTON, LA.
Education

MILDRED CHANDLER
RUSTON, LA.
Home Economics

MONTEAL CHAPMAN
WISNER, LA.
Basic Academic

EVA FRANCES CHAPPELL
CHATHAM, LA.
Academic

CHARLES LEE CHENNAULT
WATERPROOF, La.
Engineering

JUNICE RHAE CLARK
EFFIE, LA.
Education

WILLIAM CLARK
RUSTON, LA.
Engineering

ALLIE MARIE COATS
DELHI, LA.
Commerce

EDITH COATES
COLUMBIA, LA.
Academic

JAMES CYRUS COATES
SWARTZ, LA.
Engineering

KENNETH BUTLER COCHRAN
VIVIAN, LA.
Engineering

DOUGLAS COLE
TREMONT, LA.
Engineering

ABI COLEMAN
HOMER, LA.
Commerce

FELIX A. COLEMAN, JR.
GIBSLAND, LA.
Engineering

JAMES G. COLEMAN
SIMSBORO, LA.
Commerce

L. T. COLLINS
WATERPROOF, LA.
Agriculture

FANNIE MAYE COLVIN
RUSTON, LA.
Home Economics

LAVERNE COLVIN
SIMSBORO, LA.
Commerce

MERRY JUNE COLVIN
DUBACH, LA.
Commerce

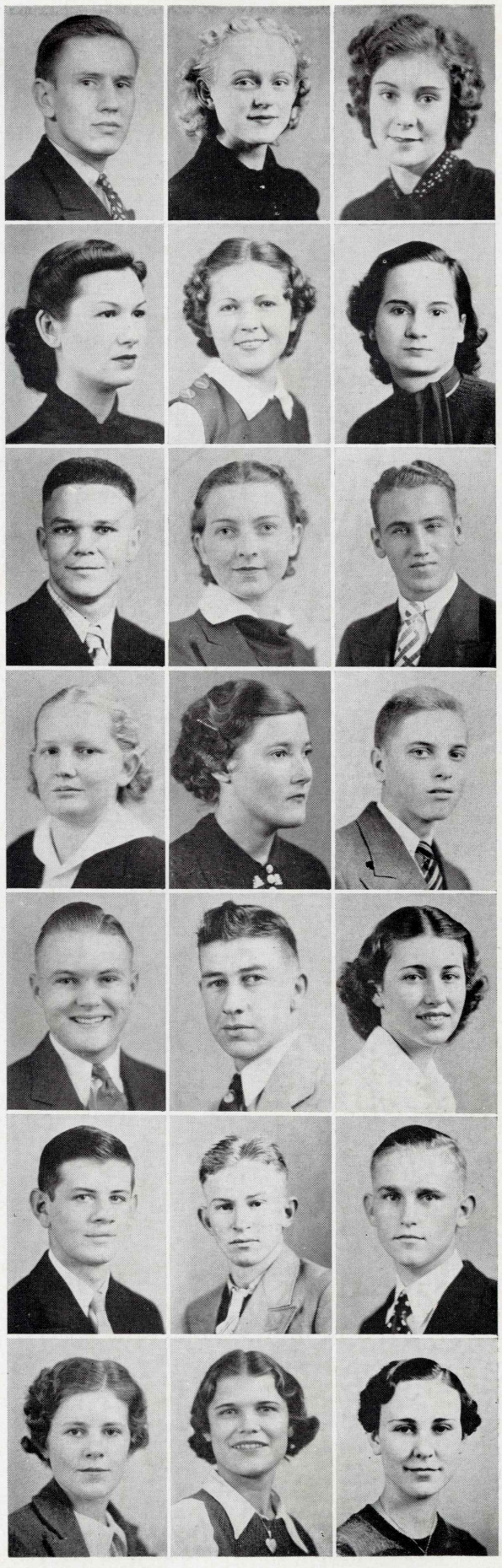

Freshman Class

W. A. Colvin, III
Dubach, La.
Commerce

Cavitt Cookston, Jr.
Winnfield, La.
Pre-Medical

John Clarence Cooley
Mannal, La.
Engineering

Inez Cooper
Hilly, La.
Home Economics

Wilma May Cooper
Hodge, La.
Commercial

Frances Ann Corbet
Shreveport, La.
Home Economics

Eleanor Baughman Corry
Rayville, La.
Education

Johnnye Ruth Cottingham
Columbia, La.
Home Economics

Harvey Cowser
Engineering
Athens, La.

Rose Marie Cox
Gilliam, La.
Commerce

Nelwyn Craighead
Hodge, La.
Commerce

Mildred M. Crawford
Mangham, La.
Home Economics

Raymond Crow
Minden, La.
Engineering

A. Luther Crowson
Jonesboro, La.
Music

L. V. Cunningham
Shreveport, La.
Engineering

Jason Ferndell Curry
West Monroe, La.
Engineering

Robert Thomas Dalton
Sterlington, La.
Engineering

David Clifford Daniel
Arcadia, La.
Engineering

Elvis George Davidson
Dubach, La.
Agriculture

Layden C. Davidson
Athens, La.
Engineering

Elnora Davis
Minden, La.
Home Economics

Freshman Class

LEN THOMAS DELONEY
ATHENS, LA.
Engineering

SIBYL DENNIS
MINDEN, LA.
Commerce

BERTIE LEE DEWITT
CROWVILLE, LA.
Mathematics

JAMES FOSTER DIGBY
MONROE, LA.
Engineering

IRENE DILLON
ATHENS, LA.
Academic

FANNYE DOLES
JONES, LA.
Home Economics

WILLIAM HARRISON DOUGHTIE
GIRARD, LA.
Commerce

NELDA N. DRING
SIMSBORO, LA.
Home Economics

JOSEPH M. DUFRESNE
WALLACE, LA.
Commerce

WAURINE EDWARDS
FARMERVILLE, LA.
Home Economics

LEON L. FERGUS
MONROE, LA.
Chemistry

JOHN EARL FERGUSON
HAYNESVILLE, LA.
Pre-Medical

ARTHUR M. FLEITAS
RESERVE, LA.
Engineering

MARY ELIZABETH FOLK
RUSTON, LA.
Home Economics

LAVINIA FOGLE
MINDEN, LA.
Commerce

THOMAS STANLEY FORD
CHOUDRANT, LA.
Academic

ROBERT GAINES FOSTER
RUSTON, LA.
Academic

DAVID C. FOWLER
RUSTON, LA.
Engineering

W. R. FOWLER
HICO, LA.
Engineering

R. CARL FRASIER
FARMERVILLE, LA.
Chemistry

VIRGINIA FRAZIER
MINDEN, LA.
Home Economics

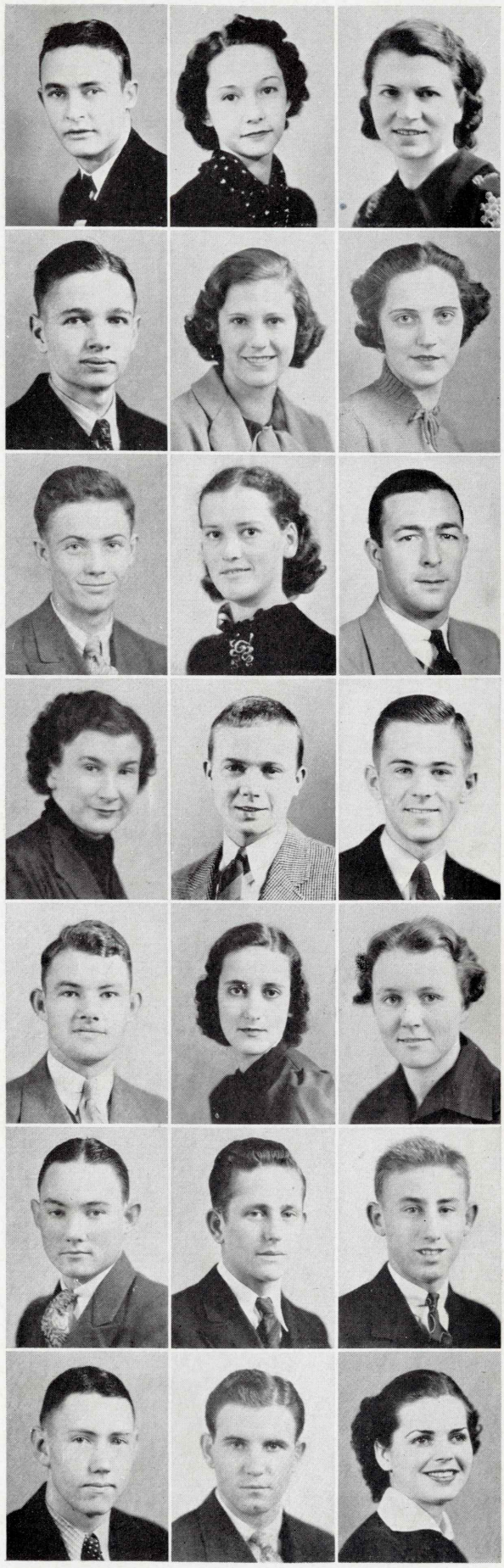

Freshman Class

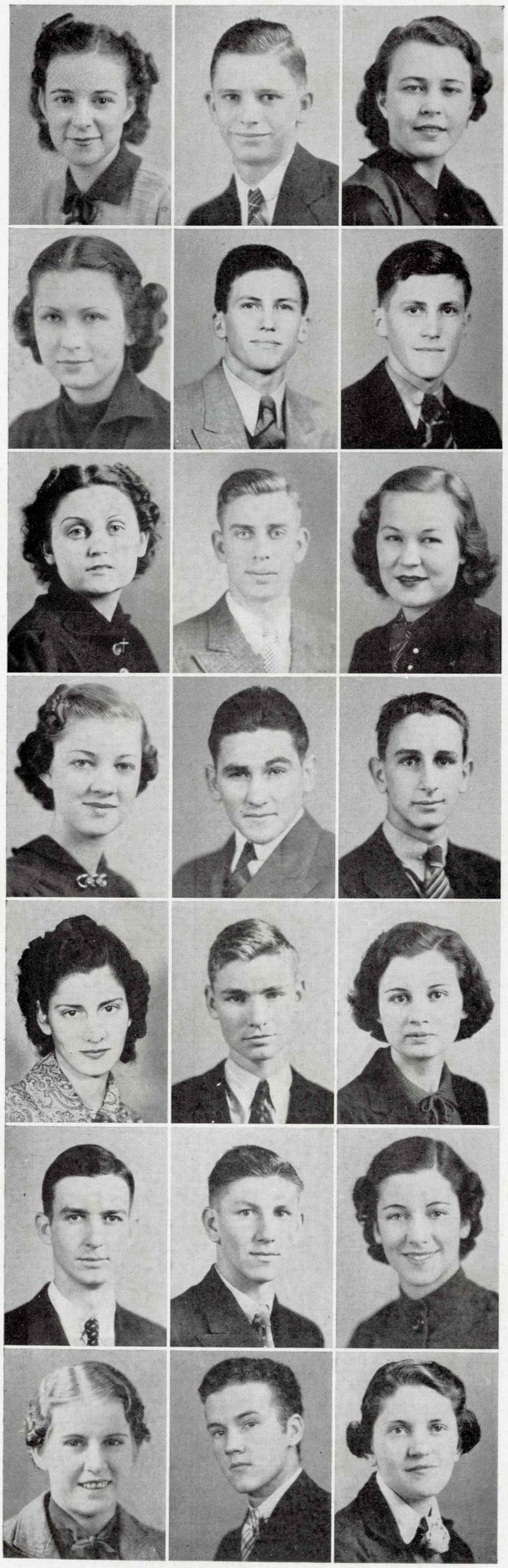

Olga Freeman
Vivian, La.
Education

Max E. Frellsen
Baskin, La.
Academic

Nona Rea Frye
Shongaloo, La.
Home Economics

Amy Sue Furlow
Elizabeth, La.
Academic

James E. Furr
Tallulah, La.
Agriculture

Lewis B. Furr
Tallulah, La.
Agriculture

Martha U. Gaines
Rayville, La.
Academic

Woodrow Gainous
Ruston, La.
Agriculture

Eugenia Garner
Mansfield, La.
Home Economics

Mary Elizabeth Gatlin
Jonesboro, La.
Commerce

John Fisher George
Oil City, La.
Engineering

Ingram B. Gillham
Olla, La.
Engineering

Sammy Elizabeth Givens
Bastrop, La.
Home Economics

Thomas S. Glathary
Ruston, La.
Engineering

Grace Goodwin
Downsville, La.
Education

Clinton G. Goss
Dubach, La.
Engineering

James E. Graham
Arcadia, La.
Engineering

Donna Gene Green
Lisbon, La.
Education

Mary Martha Green
Downsville, La.
Education

John C. Griffith
Grand Cane, La.
Engineering

Lucille Grigg
Benville, La.
Education

Freshman Class

ELLEN GULLEY
MARION, LA.
Commerce

JAMES F. GUY
MANSFIELD, LA.
Engineering

NANNIE D. HAILE
ANSLEY, LA.
Home Economics

JAMES HALL
JUNCTION CITY, ARK.
Academic

WILLIAM HENRY HALLACK
RAYVILLE, LA.
Commerce

LADELLE ANDREWS HAMILTON
DOWNSVILLE, LA.
Engineering

TEDDIE R. HAMMOND
DRY PRONG, LA.
Commerce

MILDRED HAMMONS
DOWNSVILLE, LA.
Education

HAYNES LEWIS HARKEY
LAKE PROVIDENCE, LA.
Pre-Legal

MARY NELL HARP
BASTROP, LA.
Home Economics

LORENE HARPER
HODGE, LA.
Commerce

ALTEE HARRELL
ARCADIA, LA.
English-Social Science

ELEANOR HARRELL
BERNICE, LA.
Home Economics

RUBY HARRIS
DUBACH, LA.
Academic

SUNSHINE HARRISON
SHREVEPORT, LA.
Home Economics

H. R. HAWKINS
RUSTON, LA.
Engineering

JANE HAYS
RUSTON, LA.
Music

LOUIS CALVIN HAZELWOOD
OPELOUSAS, LA.
Academic

SARA HEAD
CLAY, LA.
Music

JOHN T. HEARN
GILLIAM, LA.
Chemistry

ERLE HENDRICK
RUSTON, LA.
Academics

Freshman Class

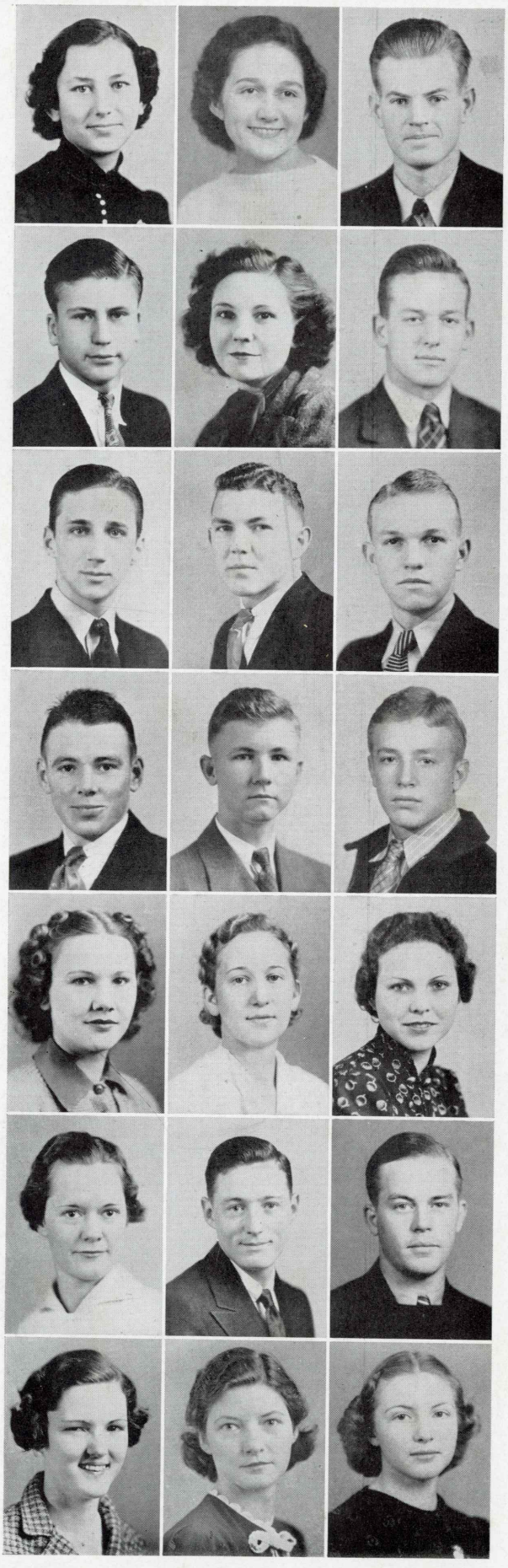

ARLENE HENRY
HILLY, LA.
Education

NELL HESTER
DOWNSVILLE, LA.
English-Foreign Language

T. EARL HILTON
LOGANSPORT, LA.
Engineering

BILLY A. HINTON
CLAY, LA.
Agriculture

FLORICE HIXON
MANGHAM, LA.
Home Economics

ROBERT WORTH HODGE
SHREVEPORT, LA.
Education

SIMON FLOYD HODGE
CALHOUN, LA.
Commerce

DONALD HOLLIS
SPEARSVILLE, LA.
Agriculture

JOHN T. HOLLIS
MARION, LA.
Engineering

VINTON RISDON HOLOMON
DUBBERLY, LA.
Engineering

CHARLES HOLSTEAD
RUSTON, LA.
Engineering

LAVERNICE LEE HOLT
VIVIAN, LA.
Commerce

BETTY JANE HOLTON
SHREVEPORT, LA.
Academic

LORENE HORNSBY
VIENNA, LA.
Home Economics

WALLY HOWINGTON
BASKIN, LA.
Academic

ANNIE JO HUCKABY
HARMON, LA.
Home Economics

EARL HUMBLE
WISNER, LA.
Engineering

SIDNEY THOMAS IVERSON
NEW YORK, N. Y.
Agriculture
Sigma Alpha Delta

ELIZABETH JAMIESON
MINDEN, LA.
Commerce

FANNYE LOU JEFFERS
SPARKMAN, ARK.
Home Economics

LOUISE JENKINS
RUSTON, LA.
Music

Freshman Class

Jimmie Lodee Jimerson
Quitman, La.
Education

D. Oliver Johnson
Chase, La.
Engineering

Leonard B. Johnson
Keatchie, La.
Engineering

Dorris Vaugh Johnston
Sieper, La.
Home Economics

Jack Jones
Mansfield, La.
Academic

Jesse E. Jones
Minden, La.
Engineering

Jim Frank Jones
Downsville, La.
Agriculture

Juanita Jones
Hodge, La.
Home Economics

Lucille Jones
Ferriday, La.
Home Economics

Myrtis Jones
Minden, La.
Biology

Eylene Jones
Downsville, La.
Education

Ruth Jones
Downsville, La.
Education

Audrey L. Jordan
Bienville, La.
Education

Bruce Jordan
Mer Rouge, La.
Commerce

Mildred Jordan
Arcadia, La.
Academic

F. G. Kelly
Ruston, La.
Agriculture

Marie L. Kelly
Ruston, La.
Academic

Eloise Kennedy
Farmersville, La.
Education

Doris Virginia Kilpatrick
Haynesville, La.
Home Economics

Mary Lee Kilpatrick
Arcadia, La.
Commerce

Syble Kilpatrick
Athens, La.
English-Social Science

Freshman Class

Olga Katheryn Kimbell
El Dorado, Ark.
Academic

Neill Smith Kirkland
Arcadia, La.
Pre-Medical

Frederick William Koether
Beeville, Texas
Engineering

Roy Earl Koonce
Quitman, La.
Agriculture

Cyrus Pleasant Lambert
French Settlement, La.
Academic

Robert James Lancaster
Waterproof, La.
Agriculture

Anna Lucille Land
Ruston, La.
Home Economics

Christine Yvette Laney
Junction City, Ark.
Home Economics

Mary Catherine Laney
Junction City, Ark.
Education

Betty Louise Laughlin
Wisner, La.
Academic

William Ted Lawrence
Arcadia, La.
Engineering

Felix Odell LeVasseur
Grayson, La.
Agriculture

George W. Levert
Shreveport, La.
Engineering

Lillian Life
Minden, La.
Academic

James B. Lightcap
Rockford, Ill.
Engineering

Winnie Mae Lindsey
Choudrant, La.
Home Economics

Charles B. Longshore
Rodessa, La.
Commerce

Eugene Love
Linville, La.
Agriculture

Charlie J. Lowderback
Marion, La.
Engineering

Thomas Bedford Lucas
Tallulah, La.
Engineering

Earlene Madden
Winnsboro, La.
Academic

Freshman Class

BETTY MADDOCKS
RUSTON, LA.
Commerce

JACK MAGEE
MANSFIELD, LA.
Engineering

IVAN C. MALM
ROCKFORD, ILL.
Engineering
Theta Kappa Nu

JAMES K. MANRY
VIENNA, LA.
Pre-Medical

MARTHA MARBURY
RUSTON, LA.
Biology
Kappa Delta

EMMOGENE MARONEY
MARION, LA.
Academic

GORDON A. MARSALIS
ATHENS, LA.
Engineering

GEORGIA MARIE MARTIN
SHONGALOO, LA.
Home Economics

VONNIE V. MAXWELL
OAK GROVE, LA.
Home Economics

PEARL MAXWELL
OAK GROVE, LA.
Education

CASCILLE MAY
SIMSBORO, LA.
Commerce

CORNELL MAYFIELD
MINDEN, LA.
Biology

MOZELLE MCCALLUM
RUSTON, LA.
Home Economics

ABNER FRED MCCLEARY
MONROE, LA.
Engineering

JAMES HENRY MCCLENDON
MONROE, LA.
Engineering

NORBORN B. MCCORVEY
JUNCTION CITY, ARK.
Pre-Medical

LUCILLE BELLE MCCOY
RUSTON, LA.
Academic

ELAINE MCDONALD
JONESBORO, LA.
Home Economics

FRANCES MCDONALD
SHREVEPORT, LA.
Academic

CHRISTYNE MCEACHERN
SHONGALOO, LA.
Commerce

EVELYN MCGEE
BERNICE, LA.
Academic

Freshman Class

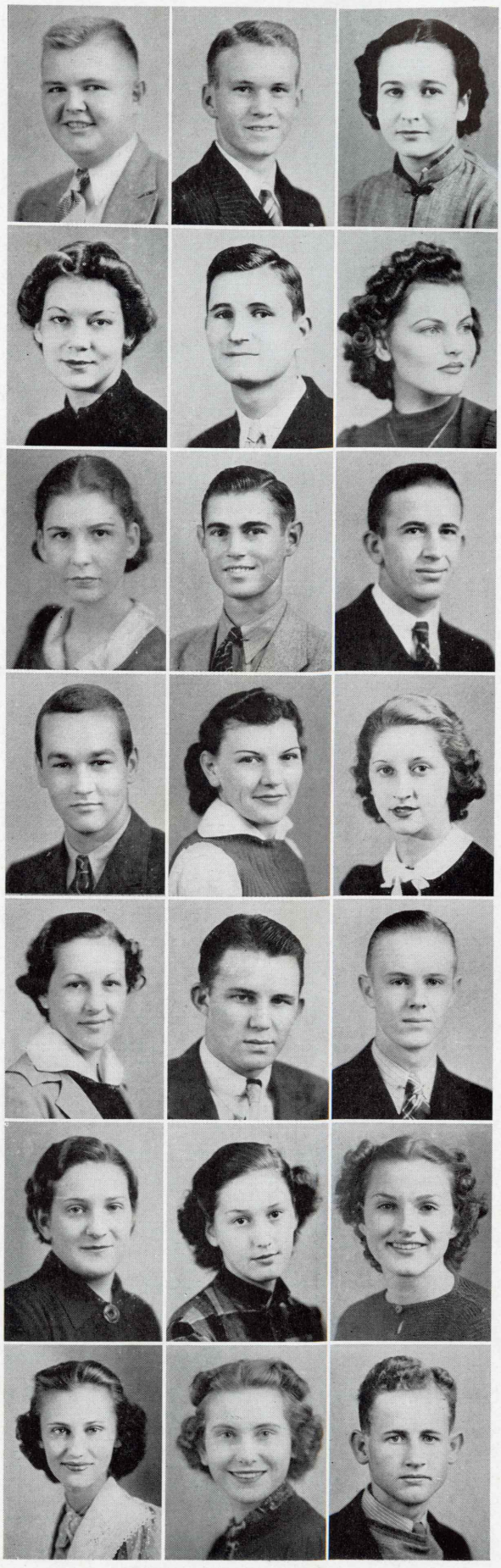

Douglas Lyons McGuire
Arcadia, La.
Academic

Mack McIntosh
Oak Grove, La.
Engineering

Kathleen B. McKay
Alto, La.
Commerce

Elizabeth McKean
Ruston, La.
Music

Curtis R. McKinney
Lake Providence, La.
Academic

Ernestine McKinney
Hosston, La.
Education

Betty McKenzie
Newellton, La.
Academic

J. W. McLemore, Jr.
Winnsboro, La.
Commerce

Woodrow Wilson McLeod
Oil City, La.
Commerce

Benjamin Franklin McLure
Ruston, La.
Engineering

Mary Elizabeth McMahon
Ruston, La.
Commerce

Betty Mestayer
Alexandria, La.
Journalism

Dorothy Michaud
Hodge, La.
Home Economics

Richard Michel
Oil City, La.
Engineering

James B. Middleton
Ida, La.
Engineering

Marie A. Miller
Farmerville, La.
Home Economics

Frances Mincey
Ruston, La.
Academic

Alice Virginia Mitchell
Farmerville, La.
Home Economics

June Mitchell
Ruston, La.
Home Economics

Virginia Montford
Ruston, La.
Home Economics

Thomas Frank Moran
Shreveport, La.
Engineering

Freshman Class

Rupert Moreland
Choudrant, La.
English

James M. Moore
Lillie, La.
Commerce

William H. Moore
El Dorado, Ark.
Engineering

Lampton Morris
Kentwood, La.
Basic Academic

Virginia Morrow
Shreveport, La.
Social-Science

Anne Stuart Moss
Ruston, La.
Basic Academic

Arey Moss
Ruston, La.
Commerce

Betty Mount
Ruston, La.
Commerce

Earl Mulhern
Monroe, La.
Engineering

Charles P. Neal
Bunkie, La.
Engineering

Robert W. Neal
Ruston, La.
Commerce

Kathryn E. Needham
Minden, La.
Biology

Mabel Neilson
Ruston, La.
Commerce

Beverly Elaine Nelson
Stonewall, La.
Home Economics

Grace Marie Nelson
Minden, La.
Education

Velda Raye Newman
Hodge, La.
Home Economics

Wm. Perry Newman
Shreveport, La.
Engineering

Douglas Newsom
Shongaloo, La.
Agriculture

Eloise Nickelson
Athens, La.
Commerce

Enoch T. Nix
Jamestown, La.
Agriculture

Jimmie B. Norman
Oil City, La.
Engineering

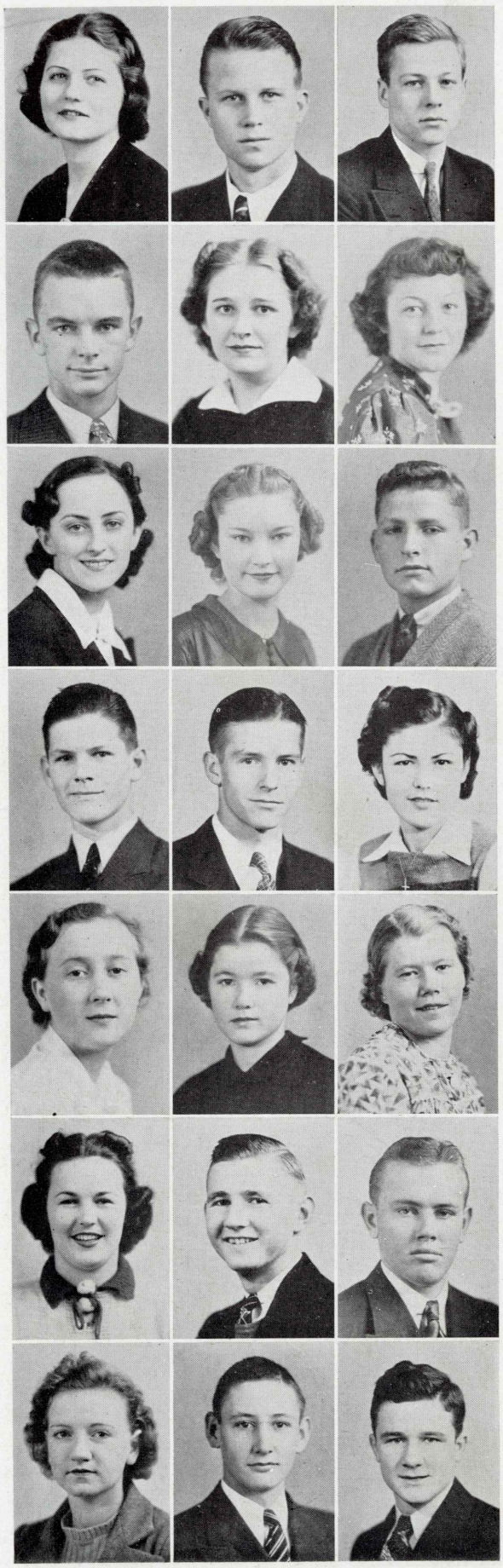

Freshman Class

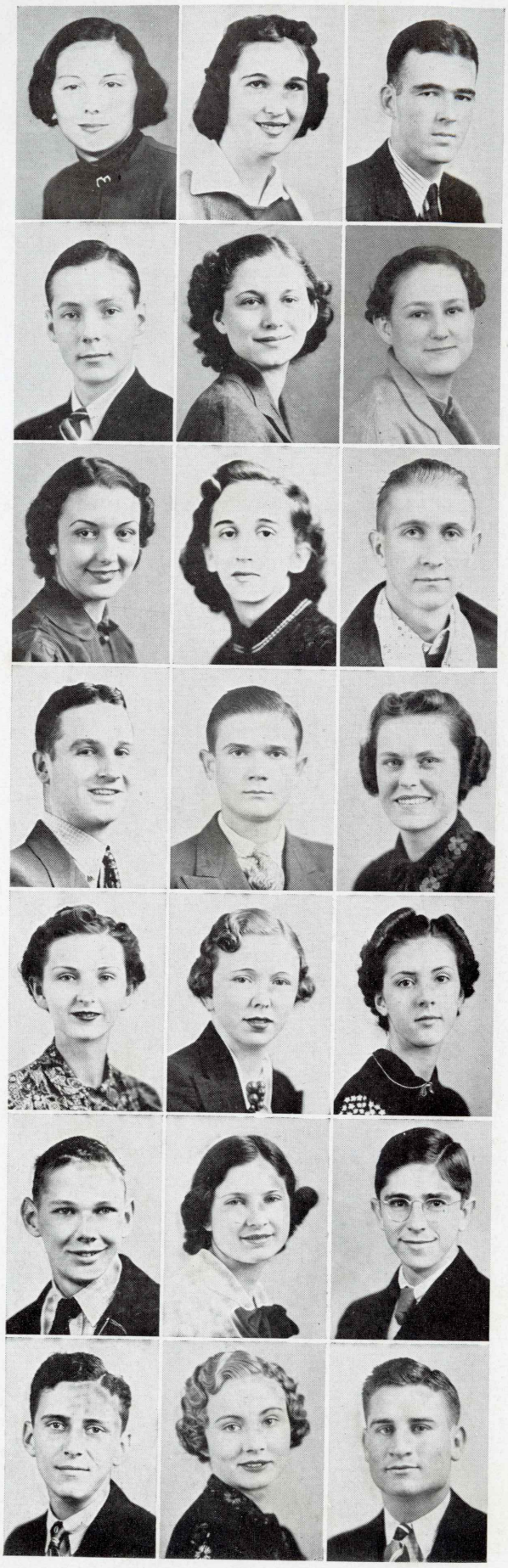

Mary R. Norman
Ansley, La.
English-Foreign Language

Alice Norris
Bossier City, La.
Academic

Glenn E. Norris
Bossier City, La.
Engineering

James G. Norris
Monroe, La.
Engineering

La Neil Nunnally
Bastrop, La.
Home Economics

Hazel Oakes
Dubach, La.
Home Economics

Faye Odom
Ruston, La.
Home Economics

Mayme Lee Odom
Ruston, La.
Academic

James C. Oliver
Wichita, Kan.
Engineering

Clifford C. Owens
Ruston, La.
Engineering

O. Oliver Owens
Downsville, La.
Academic

Geraldine Ouzts
Ruston, La.
Home Economics

Frankie W. Pace
Heflin, La.
Basic Academic

M'Liss Pace
Athens, La.
Art

Thelma Josephine Padgett
Heflin, La.
Basic Academic

Robert K. Palmer
Ferriday, La.
Engineering

Mildred Cleo Parnell
Choudrant, La.
Commerce

Gordon Walter Partridge
Shreveport, La.
Engineering

Charles O. Peyton
Shreveport, La.
Chemistry

Floy Belle Phillips
Simsboro, La.
Commerce

Rip Pipes
Ruston, La.
Agriculture

Freshman Class

W. W. Poimboeuf
Homer, La.
Pre-Medical

Allen Murph Posey
Coushatta, La.
Agriculture

Edward Posey
Coushatta, La.
Commerce

Roy M. Posey
Coushatta, La.
Engineering

Evelyn Price
Many, La.
Commerce

Kathrine Price
Ruston, La.
Home Economics

Dorothy Proctor
Alexandria, La.
Education

Ruth Procter
Urania, La.
Commerce

Janie Nell Reagan
Ruston, La.
Home Economics

Carrie E. Reech
Farmerville, La.
Basic Academic

Mary Nell Reed
Vivian, La.
Home Economics

William A. Reed
Shreveport, La.
Engineering

Elaine Reese
Arcadia, La.
Commerce

Gaynelle Reeves
Shreveport, La.
Home Economics

Ira Reeves
Marion, La.
Agriculture

Jewel Reeves
Bernice, La.
Home Economics

Laura E. Reeves
Castor, La.
Commerce

Thomas C. Readheimer
Ruston, La.
Engineering

Kathryn Rhea
Vivian, La.
Commerce

James W. Rhodes
Chatham, La.
Agriculture

Allen B. Rich
Arcadia, La.
Pre-Medical

Freshman Class

BEATRICE L. RICHARDSON
RUSTON, LA.
Basic Academic

DORIS RICHARDSON
RHINEHART, LA.
Home Economics

JOHN T. RICHARDSON
GRAND CANE, LA.
Engineering

HERMAN H. RISER
RUSTON, LA.
Academic

VIRGINIA RIVES
LISBON, LA.
Home Economics

LURLENE ROAN
BENTON, ARK.
Commerce

MARIE ROARK
RAYVILLE, LA.
Commerce

ED ROBERTS
MONROE, LA.
Engineering

LENA B. ROBERTS
JONESBORO, LA.
Commerce

RUBY ROBISON
STERLINGTON, LA.
Home Economics

HILDA ANN ROCKETT
RAYVILLE, LA.
Home Economics

ESTES C. RODRIGUES
RUSTON, LA.
Commerce

HINES E. ROGERS
MANSFIELD, LA.
Commerce

JANIS MARIE ROGERS
SHREVEPORT, LA.
Home Economics

CORDIA H. ROLLER
HODGE, LA.
English-Social Science

MARY D. RUPLE
EMERSON, ARK.
Home Economics

LAVERNE RUSSELL
JENA, LA.
Home Economics

W. L. SALLEY
BERNICE, LA.
Engineering

HENRY G. SCHILLER
ROCKFORD, ILL.
Engineering

MARGUERITE SENTELL
BEEVILLE, TEXAS
Commerce

ARTIMEASE SHAVER
MINDEN, LA.
Education

Freshman Class

Viola Shell
Kelly, La.
Commerce

Herbert B. Shepherd
Simsboro, La.
Agriculture

Una Mae Sherwin
Haynesville, La.
Home Economics

Howelene V. Shirey
Summerfield, La.
Social Science

David O. Short
Vivian, La.
Academic

Jimmie T. Short
Dubberly, La.
Agriculture

Beryl Shreve
Ruston, La.
Engineering

Charles F. Shreve
Ruston, La.
Engineering

Ophelia Simmons
Arcadia, La.
Home Economics

William P. Simms
Shongaloo, La.
Agriculture

James M. Sims
Arcadia, La.
Pre-Medical

Maggie Faye Sims
Ruston, La.
English-Social Science

William H. Sims
Junction City, Ark.
Basic Academic

Josie Lee Smith
Downsville, La.
Home Economics

Pershing Smith
Bernice, La.
Engineering

Sybil Smith
Mansfield, La.
Basic Academic

Thomas J. Soebbing
Monroe, La.
Engineering

Aldonza L. Sookul
Winnfield, La.
Academic

Jack C. Spencer
Ruston, La.
Engineering

Mary Louise Stephenson
Ruston, La.
Education

Elmer Stevenson
Quitman, La.
Basic Academic

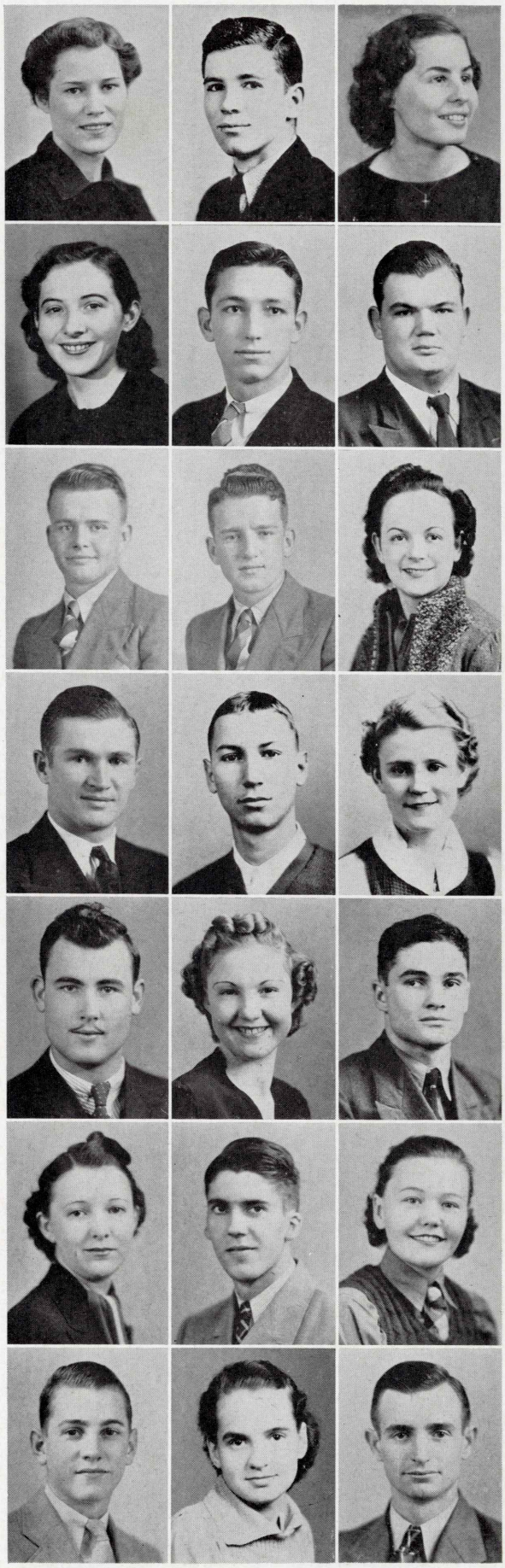

Freshman Class

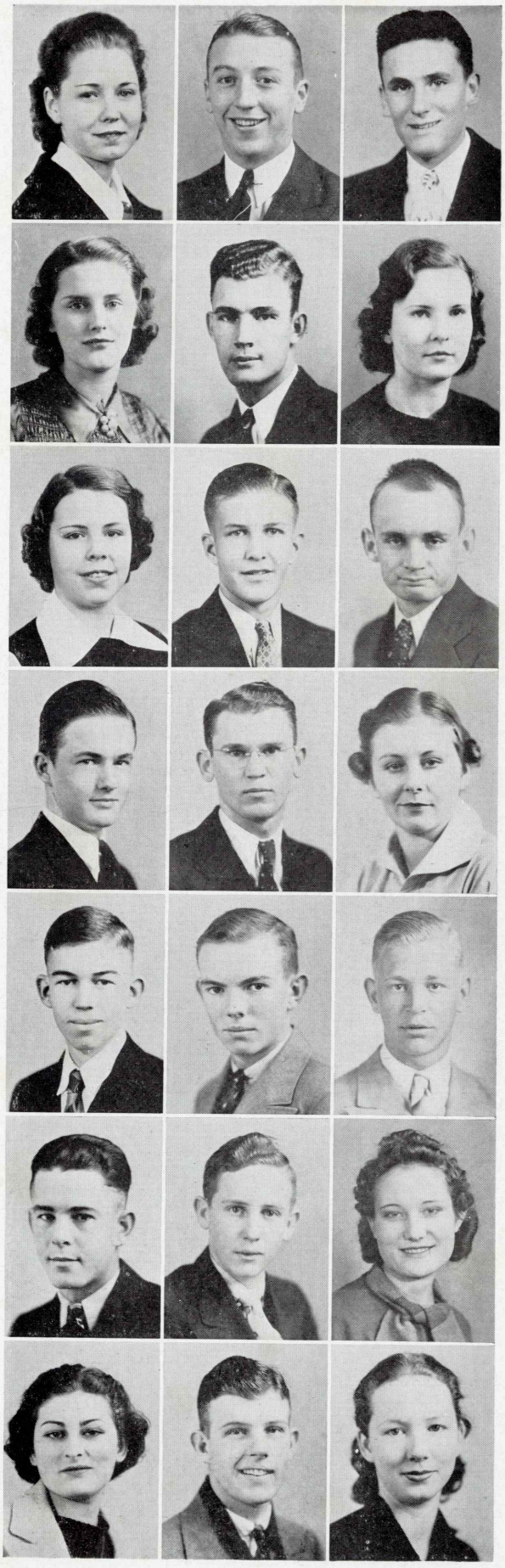

JANELLA STEWART
FARMERVILLE, LA.
Commerce

WM. A. STEWART
HODGE, LA.
Engineering

OLLIE L. STONE
MANSFIELD, LA.
Pre-Medical

ELEANOR STOUT
KIBLAH, ARK.
Academic

COLEMAN STRIPLING
MARION, LA.
Commerce

JEWEL SUTTON
GIBSLAND, LA.
Academic

SOPHIE E. SUTTON
GIBSLAND, LA.
Commerce

LLOYD R. SWANSON
SWARTZ, LA.
Engineering

AUBRY TANNER
SUMMERFIELD, LA.
Engineering

MAURICE R. TATUM
ATHENS, LA.
Academic

ALTA G. TAYLOR
DOWNSVILLE, LA.
Academic

WILLIE MAYE TAYLOR
START, LA.
Commerce

DAVID H. TEMPLETON, JR.
ATHENS, LA.
Science-Mathematics

LAMONT TEMPLETON
JONESBORO, LA.
Pre-Legal

JACK A. TERRILL
RUSTON, LA.
Engineering

HAROLD P. THOMAS
QUITMAN, LA.
Pre-Legal

FRANK M. THOMAS
TALLULAH, LA.
Engineering

AUBIE M. THOMPSON
SUMMERFIELD, LA.
Commerce

MILDRED THOMPSON
CAMDEN, ARK.
Commerce

JACK H. THORNTON
WINNFIELD, LA.
Engineering

MARY G. TILLEY
BRYCELAND, LA.
Home Economics

Freshman Class

Wilkins Wilson Tingle
Grayson, La.
Pre-Medical

James A. Todd
El Dorado, Ark.
Academic

Ouana Tolar
Jonesboro, La.
Commerce

Jeanette E. Tomlinson
Sour Lake, Texas
Home Economics

Doris Tooke
Homer, La.
Commerce

Elmer A. Tooke
Homer, La.
Agriculture

Alverne Torbet
Homer, La.
Commerce

Neal C. Traylor
Ruston, La.
Engineering

Lois M. Tubb
Dubach, La.
English-Social Science

Maxine Turbeville
Ruston, La.
Education

Mildred B. Turner
Gilbert, La.
Education

Robert B. Turner
Minden, La.
Engineering

Anita Turnley
Trout, La.
Commerce

Bruce M. Tyner
Tallulah, La.
Chemistry

Robert R. Underwood
Monroe, La.
Engineering

Lillian Upchurch
Hilly, La.
Education

Velma L. Upshaw
Lillie, La.
Commerce

John R. Usrey
Camden, Ark.
Pre-Medical

Charlene Venable
Haynesville, La.
Education

Frank Voelker
Lake Providence, La.
Pre-Legal

Dorothy Wade
Arcadia, La.
Commerce

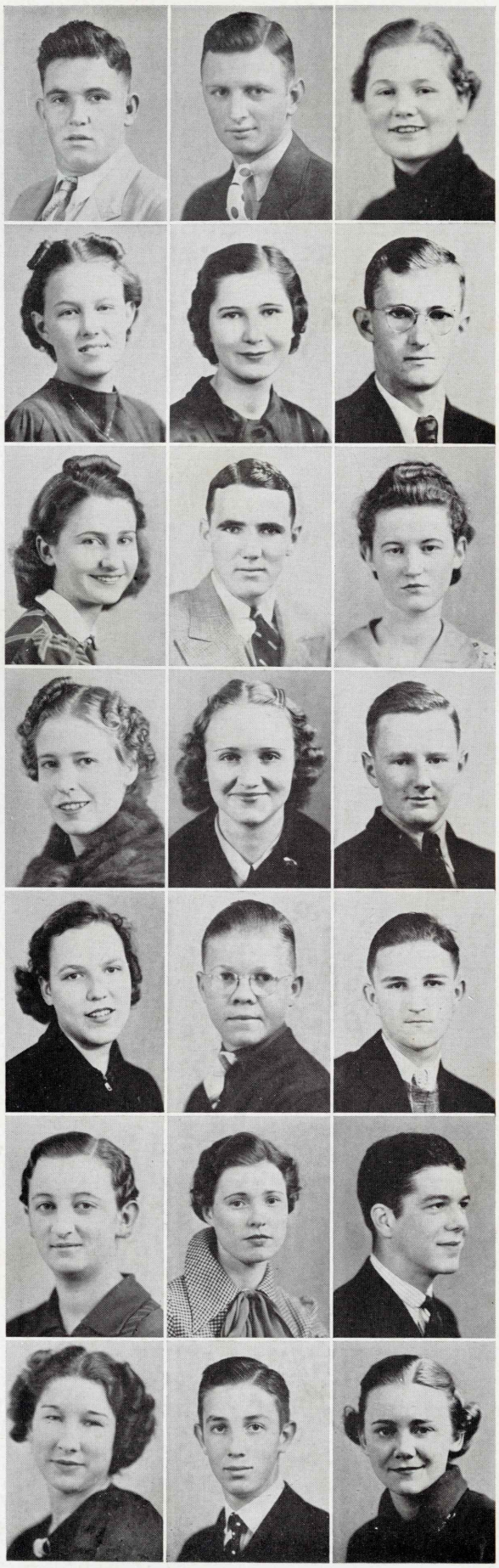

Freshman Class

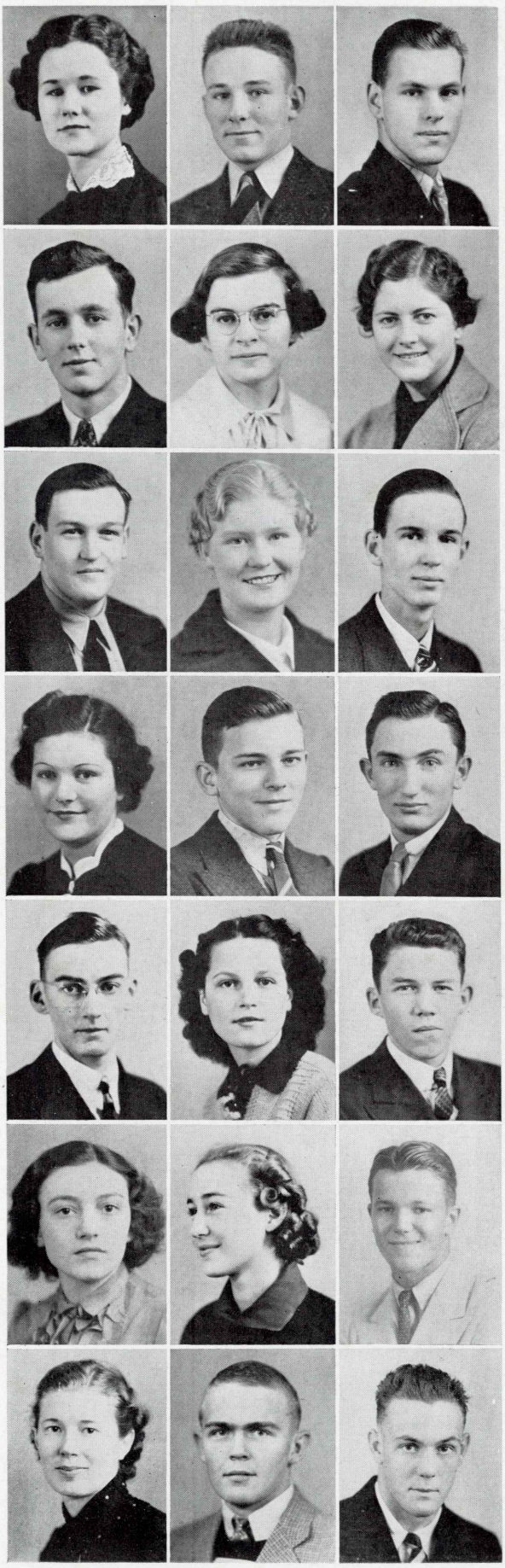

Edwina Wade
Farmerville, La.
Home Economics

Joseph D. Waggoner
Plain Dealing, La.
Academic

C. Sam Walker
Monroe, La.
Commerce

Denver L. Walker
Monroe, La.
Engineering

Nellie Wallace
Ruston, La.
Music

Ouida E. Wallace
Heflin, La.
Music

Albert R. Walton
Shreveport, La.
Engineering

Alliegene Walton
Baskin, La.
Education

N. Vance Ward
Longstreet, La.
Commerce

Emily J. Wardlaw
Shreveport, La.
Commerce

Alex Herman Wellbrink
Fort Necessity, La.
Engineering

William Thomas Wells
Longstreet, La.
Engineering

Lester E. Wenk
Shreveport, La.
Engineering

Alice I. Westbrook
Belcher, La.
Education

Luther B. Whatley
Ruston, La.
Engineering

Azile White
Shreveport, La.
Education

Birdie Louise White
Bastrop, La.
English-Foreign Language

Forrest White
Lake Charles, La.
Commerce

Joe Ella White
Minden, La.
Education

Roscoe H. White, Jr.
Shreveport, La.
Engineering

Henry P. Whitehead
Birmingham, Ala.
Commerce

Freshman Class

James B. Whitten
Monroe, La.
Engineering

Maurice A. Whyte
Rodessa, La.
Engineering

Jane Wilder
Ferriday, La.
Home Economics

William H. Wilhite
Clay, La.
Commerce

Una M. Wilhite
Clay, La.
Home Economics

John B. Williams
Homer, La.
Chemistry

J. C. Williams
Quitman, La.
Agriculture

Mildred M. Williams
Oak Ridge, La.
Commerce

Thomas R. Williams
Strong, Ark.
Pre-Medical

Alfred B. Williamson
Pleasant Hill, La.
Engineering

J. F. Williamson
Stonewall, La.
Engineering

John N. Wimberly
Ringgold, La.
Commerce

Daisy Claire Woodard
Arcadia, La.
Commerce

John A. Worley
Shreveport, La.
Pre-Medical

Bernice A. Wright
Crowville, La.
Education

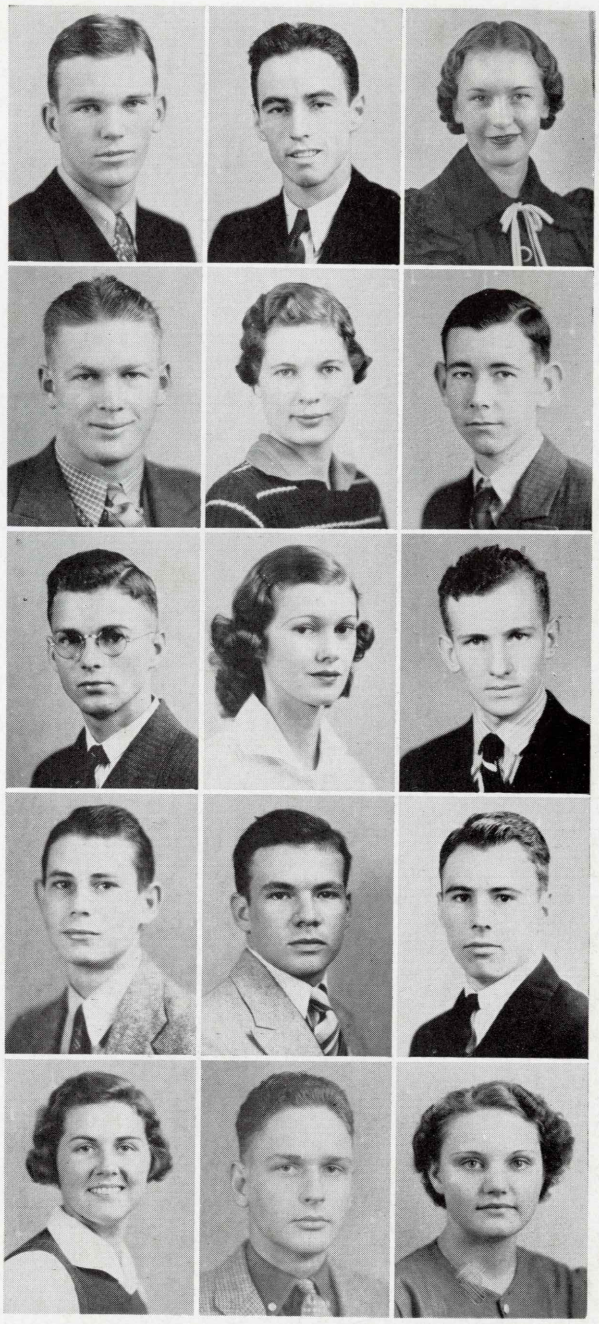

Freshman Class

Athletics

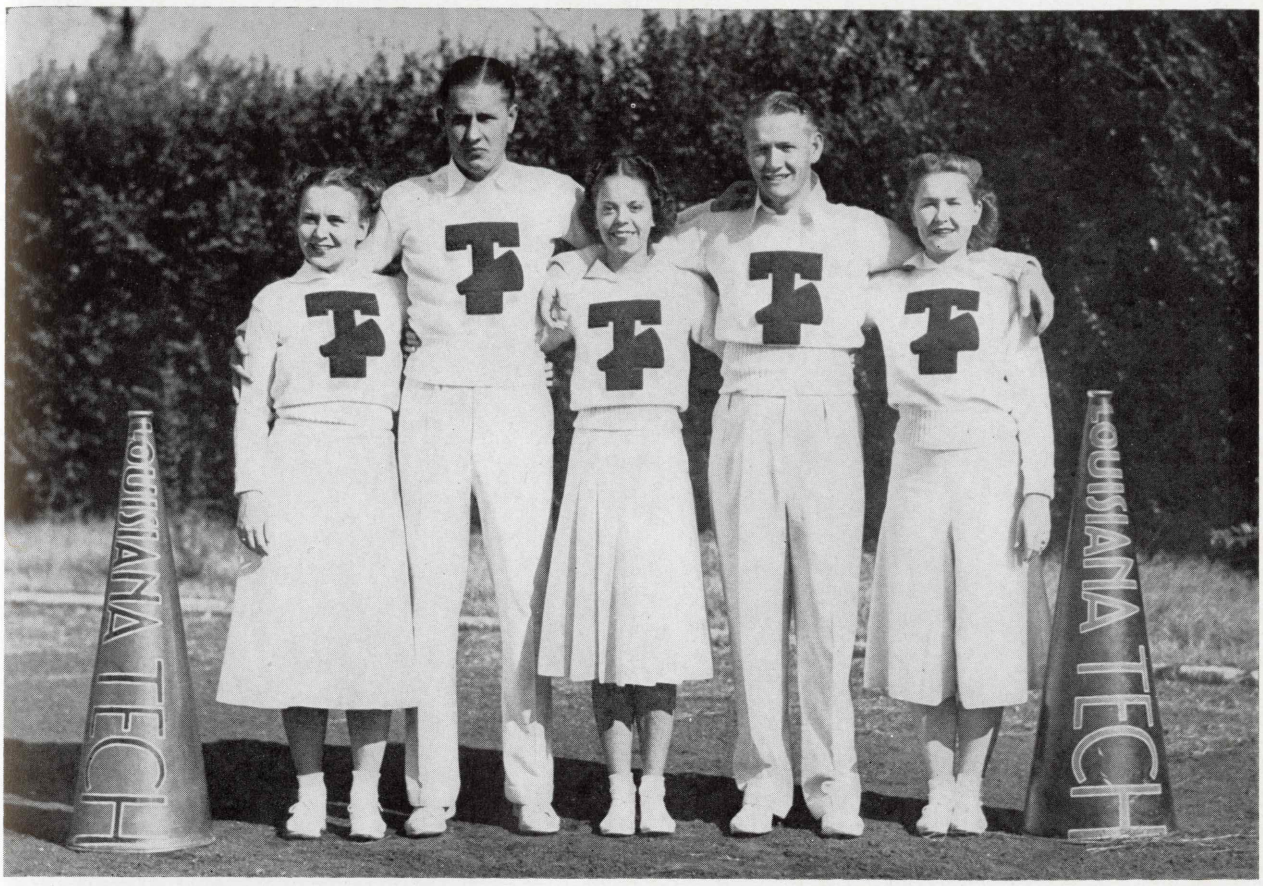

Dollo Davis, Dick Brannon, Ruby Chandler, Ted Ward, Margaret Bays.

In Memoriam
Freneau Prophit

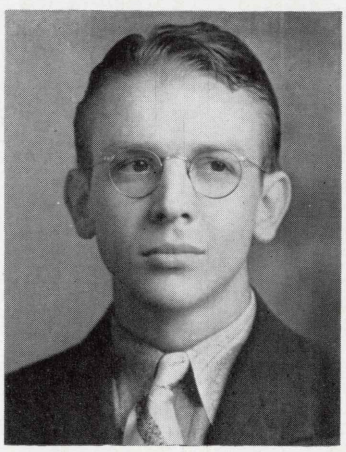

Football 1937

The 1937

Head Coach L. P. (Eddie) McLane, who was critically injured in an automobile accident near Bunkie on November 13. While recuperating in Alexandria and Ruston hospitals, Mike Wells, line coach, acted as temporary head mentor of the Bulldogs, having been named to that position by the faculty committee on athletics.

Coach McLane is expected to be able to take over his duties as director of athletics when the college opens for its 1938 fall semester, early in September.

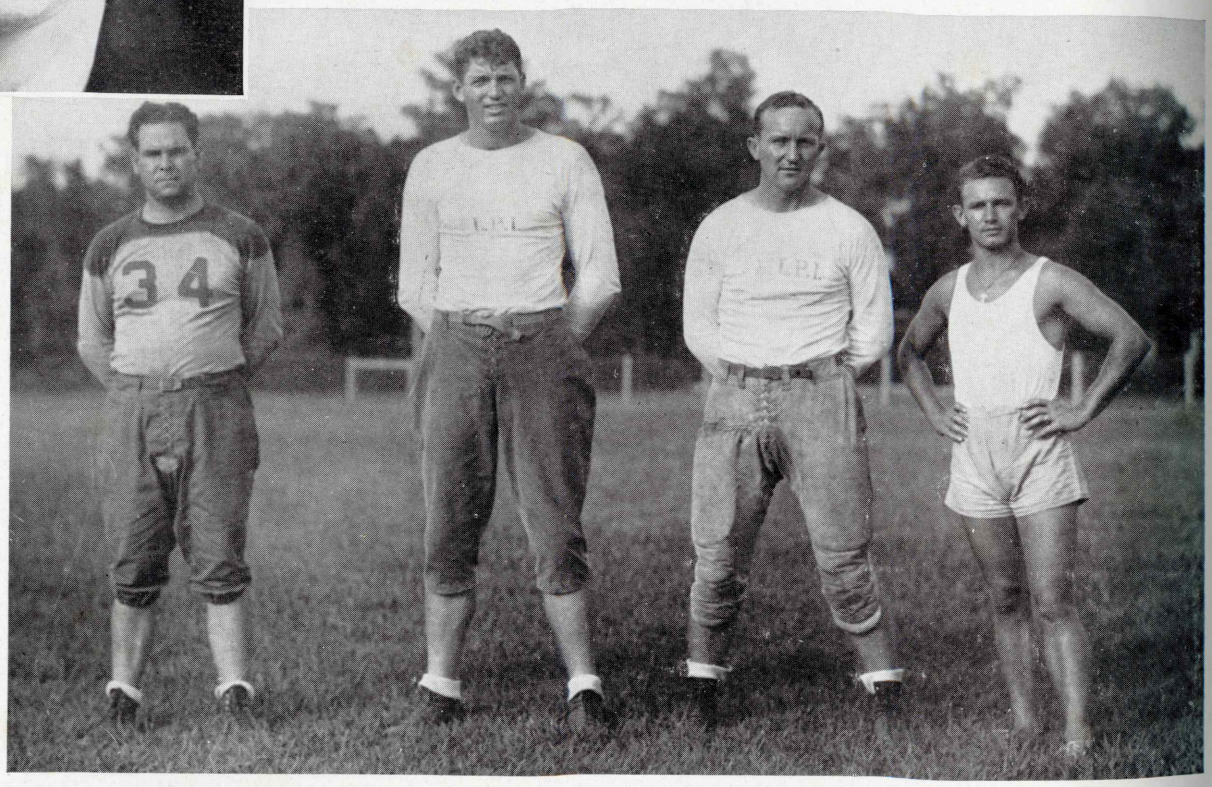

Head Coach L. P. (Eddie) McLane, Assistant Coach Herb Duggins, Assistant Coach Mike Wells, and Eddie Wojecki, trainer.

1938 Louisiana Tech Grid Schedule

September 24	Millsaps at Ruston
October 1	University of Mississippi at Oxford, Miss.
October 8	Mississippi State at Starksville, Miss.
October 22	Louisiana State Normal at Shreveport
October 28	Oklahoma City University at Oklahoma City
November 4	Southwestern Louisiana Institute at Ruston
November 11	Louisiana College at Ruston
November 19	Cornell College of Mt. Vernon, Iowa at Ruston
November 24	Centenary at Shreveport
December 3	Southeastern of Hammond at Ruston

Football Season

Success came to Bulldog football legions in 1937.

With an 11-game schedule, the most ambitious card in the written records of their Bulldog athletic programs, facing them in 1937, Louisiana Tech's gridiron giants growled their way through sieges of hard luck and apparent disaster to end their season in a burst of hoped-for but unexpected glory.

When the smoke of Tech's last and climactic battle of December 4 had thinned sufficiently to permit an accurate study of the results of the Bulldogs' battles it was found that the victory column of the Canine record-book exactly doubled the smears of red ink from defeats. Six wins, three losses and two ties totaled the 11-game schedule.

In the most exciting opening game of many seasons, Louisiana Tech's Bulldogs struck gold on September 17 as they ploughed through the Oklahoma City university Goldbugs 27 to 6, completely upsetting the Oklahoma grid writers' dope bucket. They had predicted the game a warm-up affair for the Goldbugs For the first time in the history of the new Tech field, every ticket was sold and every seat taken. Over six thousand fans watched Johnny LaBue, John Wyss and Jumping Joe Eagar account for the four Canine touchdowns, with Eagar scoring twice in the last quarter.

Playing in the rain against their first big-time opponent of the year, the Red and Blue cohorts of Tech met defeat on September 25. They were smashed to the bottom of a sea of mud by a 13 to 0 broadside from the giant guns of the University of Mississippi Rebels at Oxford, Miss. It was the first game they had lost since the tilt with Tulane's Green Wave in October, 1936. Due to the poor condition of the playing field the light backfield of the Louisianians never got started. But they held the Rebels, led by All-American tackle "Bruiser" Kinard, to two touchdowns, one of them being scored on a fumble in the second quarter.

Rain spoiled the Techmen's playhouse for the second consecutive week-end on October 2. With the gridiron soaked and the track surrounding it almost inundated by water, Tech was drubbed and white-washed for the second time during the season. Before an Alumni Day crowd, a heavy and

TOP ROW—*Causey, Meeks, Eakin, McCrea, Floyd, Lewis, Giddens, Williams, Miller, Wells, Massey, Rajcan.*
THIRD ROW—*LaBue, Frye, Whitman, Swindell, Nitter, Trimble, Eagar, Hewitt, Jones, Girard, Rooney, Hanna.*
SECOND ROW—*Blodgett, Mize, John Wiley, Williamson, Funderburk, Gardner, Westbrook, Barnett, Don Wiley.*
FRONT ROW—*Adkins, Hall, Adams, Jaggers, Caston, Beaumont, Sumrall, Wyss, Darling.*

Football Season

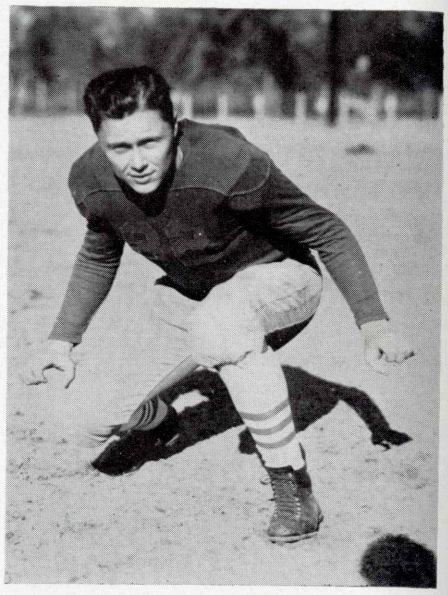

Aloys Adkins

powerful legion of Illinois Wesleyan Titans, of Bloomington, Ill., whipped the Bulldogs 2 to 0. The game was for the most part a punting duel between the two Tech Dons, Wiley and Darling and Illinois' Kaska. It was late in the first half that the Titans tallied. With the ball on Tech's one-yard stripe Darling was back to kick out of danger. He fumbled a bad pass from center and attempting to run was tackled by Egdorf behind the goal.

Inaugurating its conference season, Tech was forced to go the limit to defeat a stubborn army of Millsaps Majors here on October 8, 7 to 0. After 14 days of mudding the Bulldogs finally got back in their winning ways on a dry field. The McLane-coached Techmen scored their all-important touchdown late in the first half. With the ball on their 37-yard line, Toad Williams shot a bullet pass to Gardner on the 25 who lateraled to Eagar, who pranced through the entire Millsaps team for the touchdown.

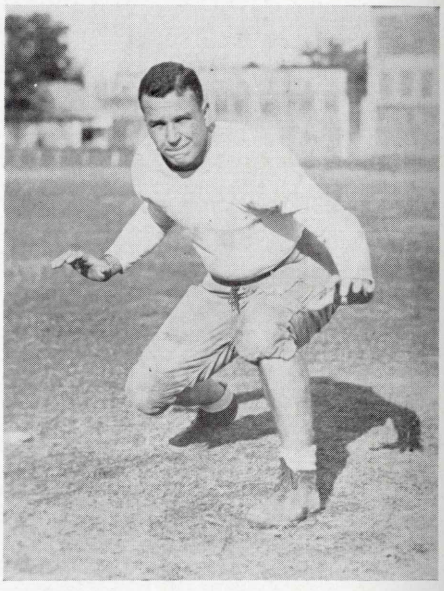

Houston Beaumont

Facing a second Mississippi team on the following week-end the Canines ripped off the scalp of the Mississippi State Teachers. Going into battle with a record of being undefeated and unscored on during 1937, the Yellow Jackets stung themselves Red and Blue in the face as the

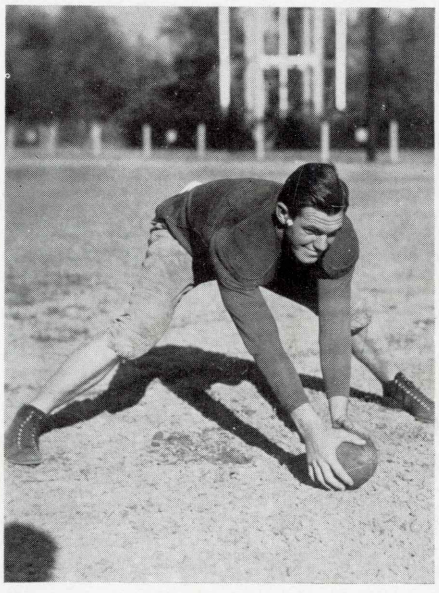

Irvin Causey

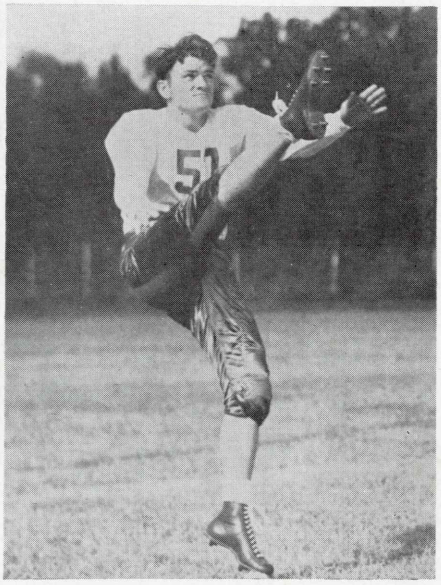

Don Darling

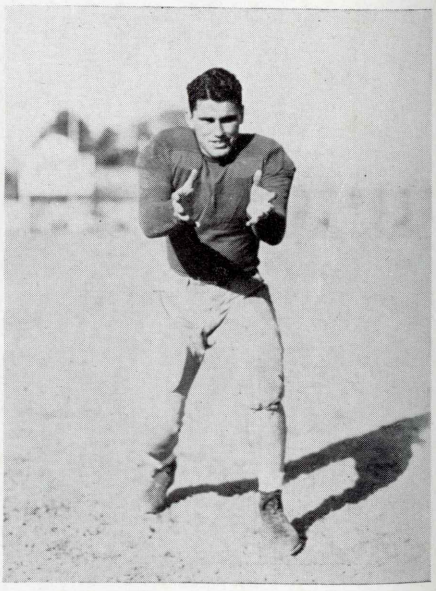

Guy Carroll

ROBERT C. FUNDERBURK

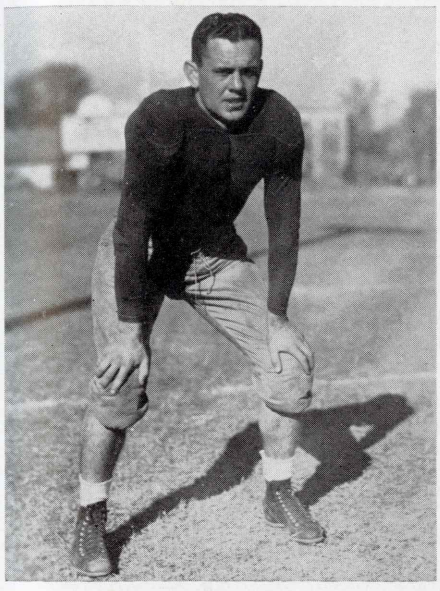

CARL GARDNER

Football Season

furious pack of Bulldogs smashed them into a 7 to 0 defeat tearing their hive to shreds in an attempt to find out what made it buzz. The only scoring play of the game came when Joe Eagar flipped a 32-yard pass to Clyde Funderburk, standing on the enemy goal line.

Replacing the annual Arkansas-Louisiana State football classic of the Louisiana State Fair in Shreveport, the Bulldogs thoroughly and efficiently thumped Louisiana Normal's Demon gridders. An estimated crowd of 10,000 fans sat in the Fair Grounds stadium and saw the Canines win 14 to 0. It was the first time the two schools had ever played on neutral ground and the results were stunning to Shreveporters who had expected Normal to win easily after their miraculous non-scoring tie with Centenary. Long John Sidney Hewitt scored the first touchdown when a Normal back fumbled after being stopped by Jimmy Sumrall's jarring tackle. Hewitt caught the ball and ran 35 yards to score. The other tally came when Barnett swept far around left end from the one-yard line.

The game was regarded as a "second homecoming" for both Tech and Normal. Virginia Keeny, New Orleans, was elected as "Miss Louisiana Tech" to reign at the contest.

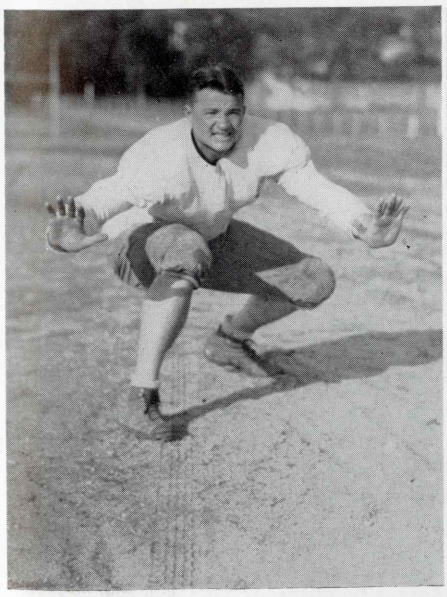

HERSELL GIDDENS

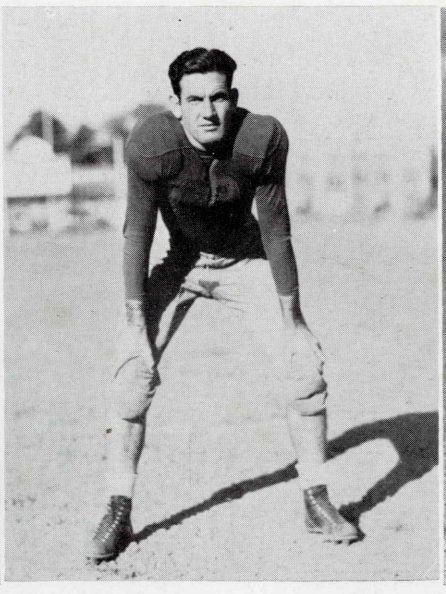

WALLACE HANNA

S. X. LEWIS

Football Season

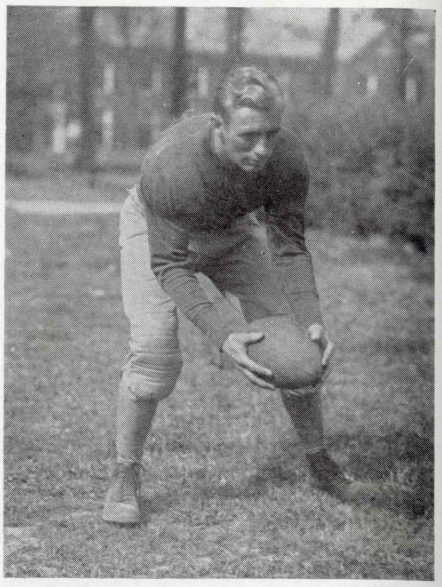

HERBERT MASSEY

Taking a week's rest the Bulldogs went on their longest road trip of the season, to Tampa, Florida, where they added another victim to their victory column on Friday, November 6. The brass-chewing Bulldogs smashed the boiler-plate armor of the Tampa Spartans 26 to 13, running up a total of 354 yards from scrimmage to the 81 of the Florida eleven, and chalked up 17 first downs to five for their opponents. Scoring touchdowns for Tech were Darling, Guy "Irish" Carroll, Emory B. Williams and Merton Barnett.

Tough breaks got their first good lick at the Canines here on November 12. Two well-drilled packs of Bulldog footballers, each showing great defensive strength, scratched, clawed, kicked and chewed their way to a scoreless draw, in a dog-fight that saw Southwestern's dogs match tooth for fang every trick that Louisiana Tech's battle-wise Bulldogs attempted. Several times Tech almost pushed the ball across. With three minutes left to play the local Bulldogs rammed the oval to the S. L. I. one-foot line, but couldn't score on any of four attempts. The game ended a few minutes later with the ball in Southwestern's possession on their own three-yard line.

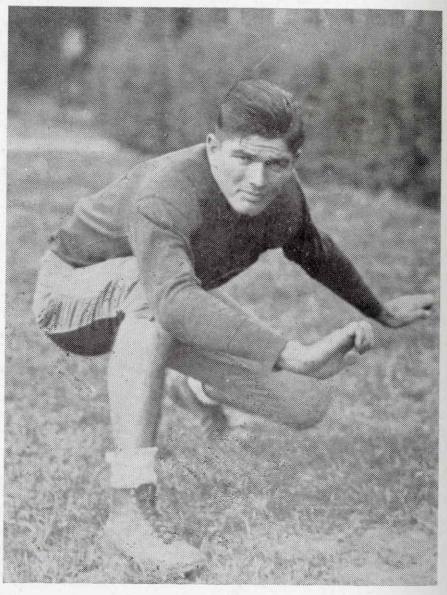

JAMES MIZE

It was the day following the Southwestern disappoint-

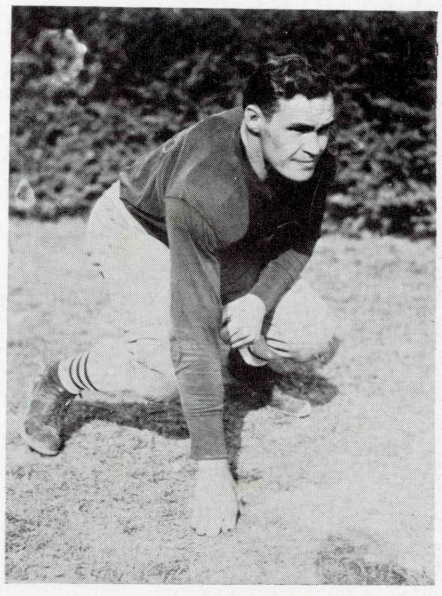

GEORGE RAJCAN

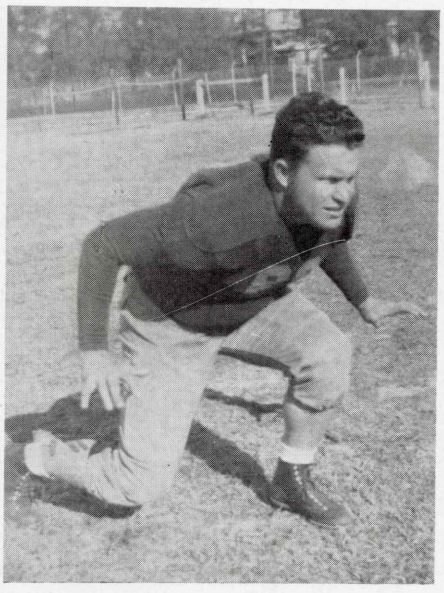

OSCAR WELLS

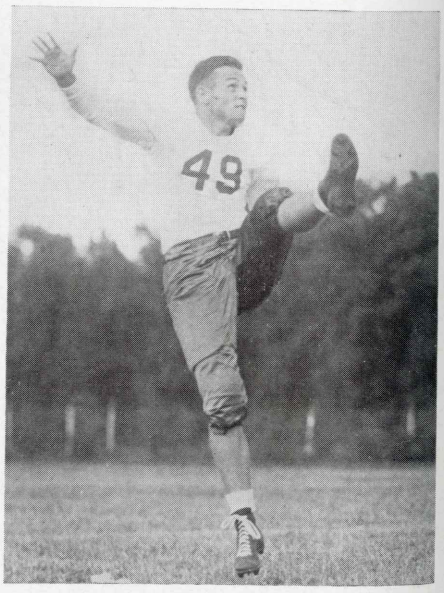

DON WILEY

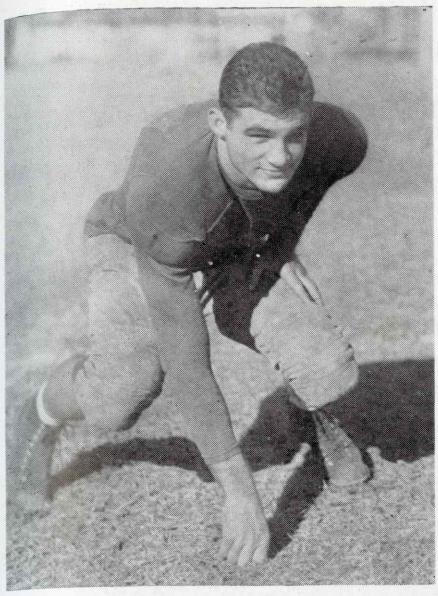

JOHNNY WYSS

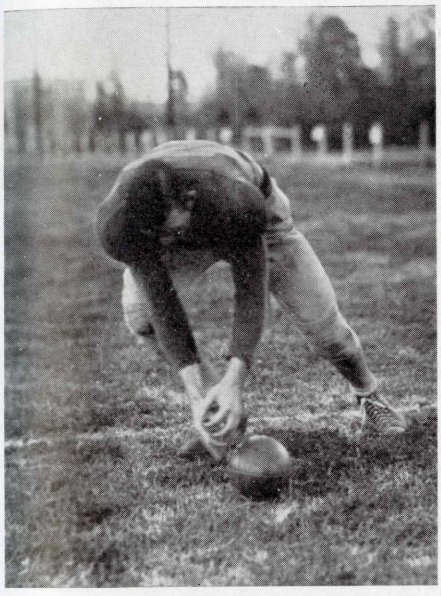

MERTON BARNETT

Football Season

ment, November 13, that the fickle fates turned all their ill-fortune against the Tech team. Head Mentor Eddie McLane and assistant coaches Mike Wells and Herb Duggins were seriously injured in an automobile accident near Bunkie. McLane was the most critically injured while Wells and Duggins were less seriously hurt.

The trio of coaches were returning from Baton Rouge where they had witnessed the L. S. U.-Auburn football game. Wells and Duggins were held under a physician's care for a comparatively short time, while McLane was forced to remain in an Alexandria hospital for several months. In the absence of the athletic director, Coach Wells was appointed temporary head mentor.

Then came the Louisiana college calamity. Tech, 12—Louisiana college, 13. Emotionally unbalanced and on a nervous edge the Bulldogs went to Pineville and sank to a new low as far as football was concerned, of which they weren't thinking very enthusiastically. Coach McLane was across the river still in a critical condition. Members of the Wildcat team they were playing had furnished blood to their injured coach for transfusions in an effort to save his life. But in spite of their low ebb of morale, the Techmen almost won the game. The win-starved Wildcats used up

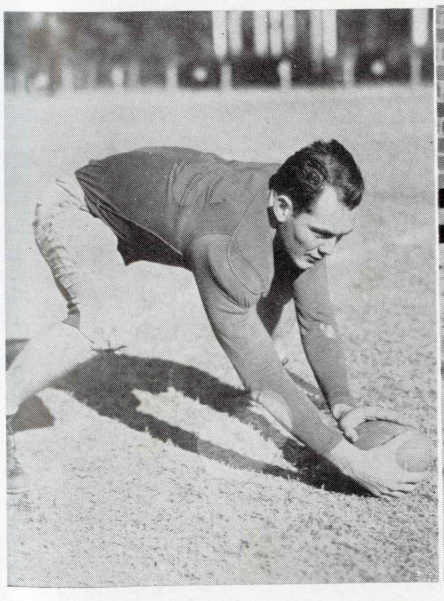

JOHN S. HEWITT

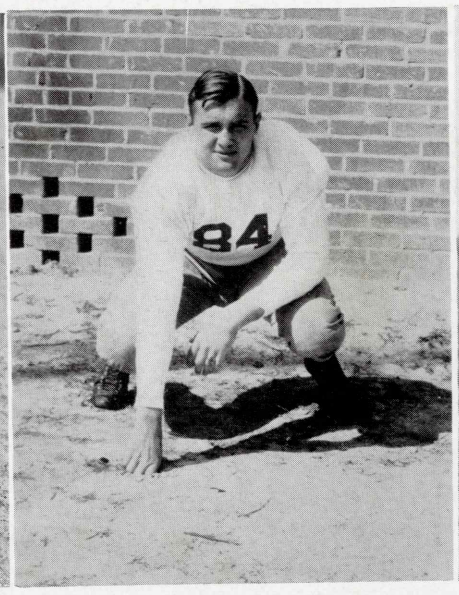

RAY NITTER

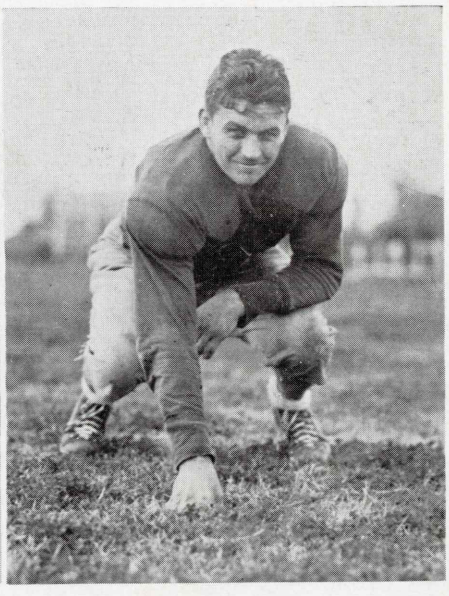

JAMES SUMRALL

Football Season

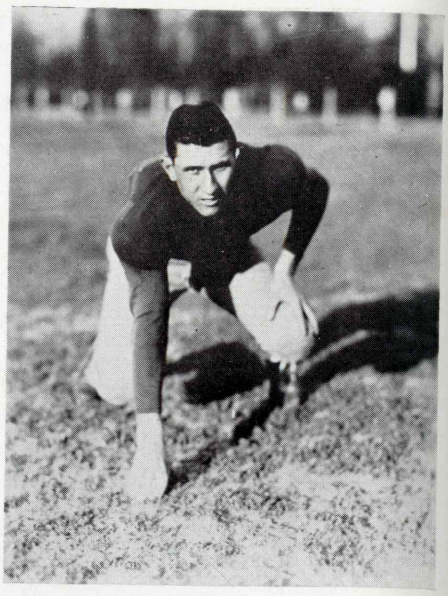

Huey Augustus Williamson

speaking, between the two schools for almost seven years, Louisiana Tech and Centenary met again on the gridiron. Playing in Ruston, the Bulldogs were held to an unexpected 7 to 7 draw by an unusually powerful Gentleman eleven. Tech scored within three minutes of the opening whistle. With Jumping Joe Eagar in the role as passer and Clyde Funderburk playing the receiver's part the Bulldogs slipped a touchdown past the shocked Centenarians. Eagar sucked the Gent defensive over to the right and when it seemed he would be smeared for a 20-yard loss he glued a spot pass into the waiting arms of Alton Westbrook, standing on the Centenary 15. Two plays later Eagar completed another pass to Funderburk who ran five yards for the score. Eagar's kick was high, but good.

Centenary retaliated, however, before the initial quarter was over. Weenie Bynum went on a 20-yard jaunt from the Tech 39 down the eastern sidelines. He was tackled so hard he was almost knocked through a fence at the edge of the playing field and had to be removed from the game. He was replaced by Grandma Stone who scored the Centenary touchdown from Tech's four-yard line after the Bulldogs were penalized 15 yards for over-emphasis on roughness. Birklebach converted to tie the score.

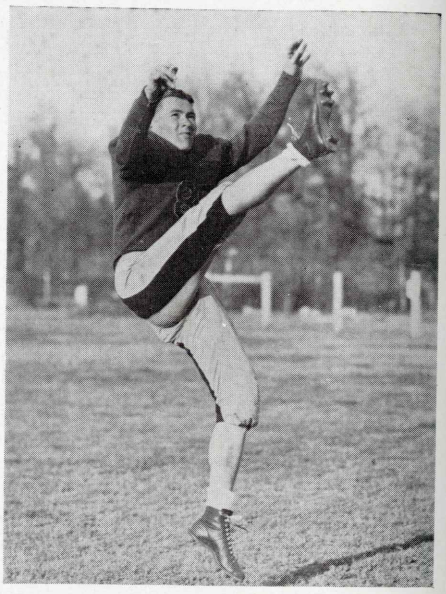

Charlie Caston

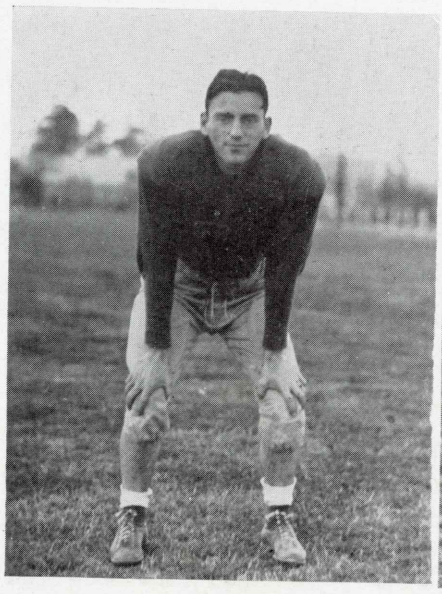

Joe Eagar

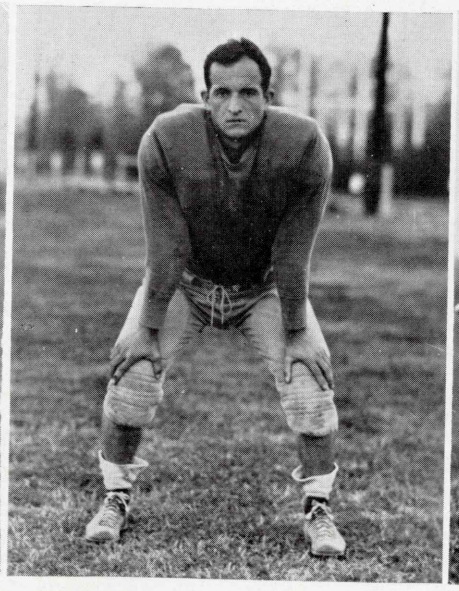

John LaBue

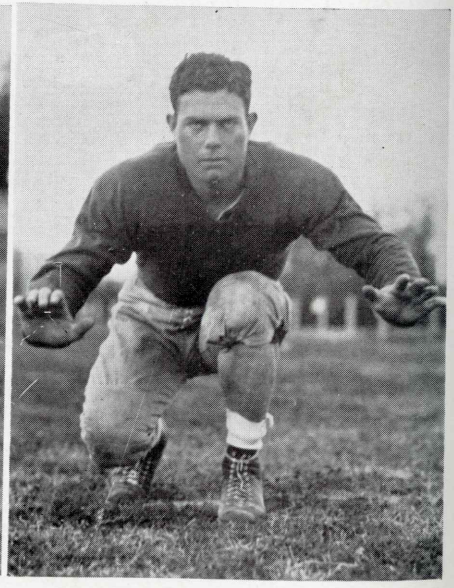

Pat Meeks

Football Season

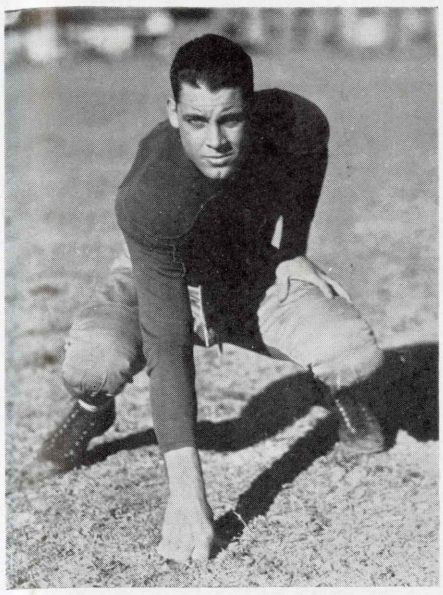

R. D. Swindell

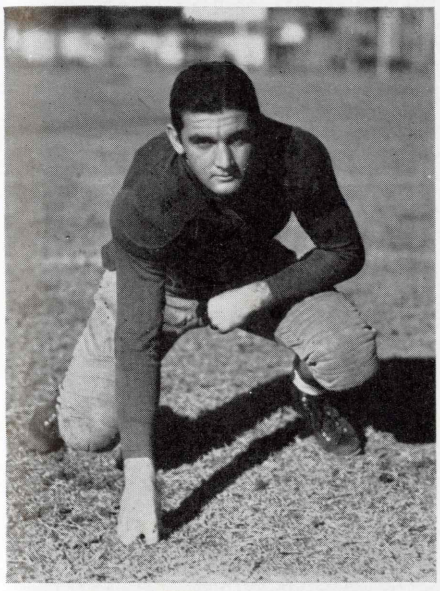

M. S. Trimble

all nine of their story-book lives and borrowed eight from their Kitten off-spring to scratch the Bulldogs into defeat—the biggest upset of the year for Tech. The Canines scored both their touchdowns in the final frame. With a first down on their own 41-yard stripe Hanna passed to Funderburk who lateraled to Gardner who gave the ball back to Hanna on another lateral who went over for the score. The kick was wide. Then with 30 seconds to play Adams caught a 6-yard pass from behind the goal line. The attempt to convert was wide, however.

Rebounding from the Louisiana college disgrace the Techmen upset the University of South Dakota. Bulldog football of the deep south proved disastrous to the exploring horde of Coyotes. Honored guests at the Thanksgiving day grid banquet the Redshirted visitors thoughtlessly stole a look into Louisiana Tech's Canines' bone-room and got their ears pinned back with a resounding 20 to 6 thumping. The game has been called the cleanest ever played at Tech, the Bulldogs being charged 5 yards for being off sides—the only penalty of the contest. Scoring touchdowns for Tech were Westbrook, on a pass, and Toad Williams and Joe Eagar on running plays.

Came the climax of the year. After a breach, footbally

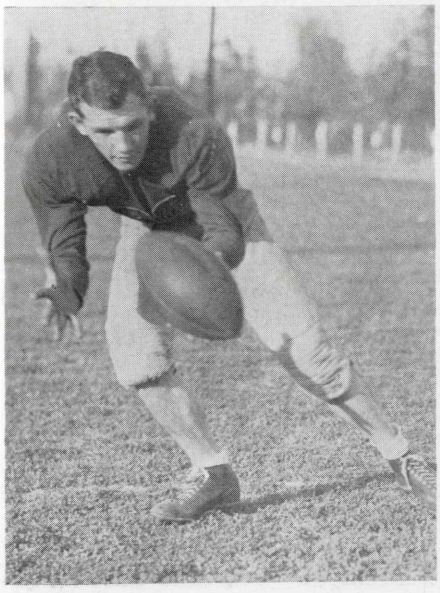

Alton Westbrook

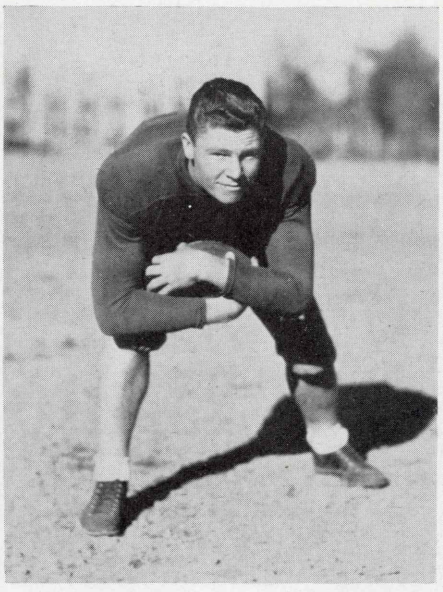

Ben Whitman

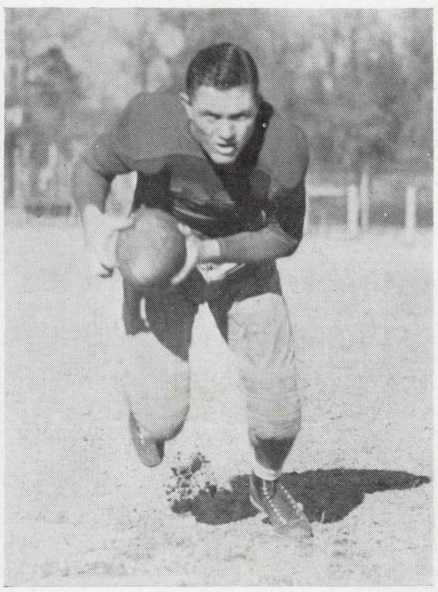

Emory Williams

FRONT ROW—*David O. Short, James Pride, Sam Dillard, Paul Jardell, Paul Bonin, Ora Merriott, Ralph O'Haver.*
BACK ROW—*Robert Phillips, Sam Gooch, Robert Rodich, L. C. Sparks, Forrest White, Henry Whitehead, Luther Smith, and Coy Howard.*

Freshman Football

Although freshman football at Louisiana Tech was considered far below par during the 1937 season, several individual players were developed by Head Freshman Coach George (Blue) Hogg who are expected to step into the weakened ranks of the Red and Blue varsity next season and efficiently plug the gaps caused by the exodus of seniors this year.

The team played four games and lost all of them. They scored only six points all season, those against Centenary. No contests were played at home.

Texarkana's Junior college eleven proved the first nemesis on the Bullpup card. Playing in Texarkana the Hoggmen were beaten 30-0. In 1936 the first-year men lost 66-0 to the same team.

In their second battle a burly legion of Kilgore Junior collegians ran over the Techmen 27-0. Kilgore kept running in fresh teams, composed of men who outweighed the Pups by 10 to 15 pounds.

"Smart football" beat the frosh in their next campaign. Going to Shreveport the Tech youngsters were dazzled by a brilliant attack by the Baby Gents. The Bullpups scored with only one minute left to play. Kenneth McGuire broke through the enemy line to block a punt on Centenary's 30-yard line. Ralph James grabbed the loose ball and thundered across for the only Tech score of the season.

Playing the Normal Imps at Natchitoches the freshmen ran into a team raging for revenge. The Normal varsity had been beaten 14-0 by the Bulldogs at Shreveport's State Fair earlier in the season. Tech's burrheads were swamped 33-0.

A scheduled game with Louisiana college's Kittens, the last on their card for the season, was called off by officials following a serious automobile accident in which three Tech coaches were injured.

Lettermen for the year, as named by Coach Hogg, were: Paul Bonin, Sammy Gooch, Robert Phillips, James Pride, David Short, Luther Smith, L. C. Sparks, Henry Whitehead and Forrest White.

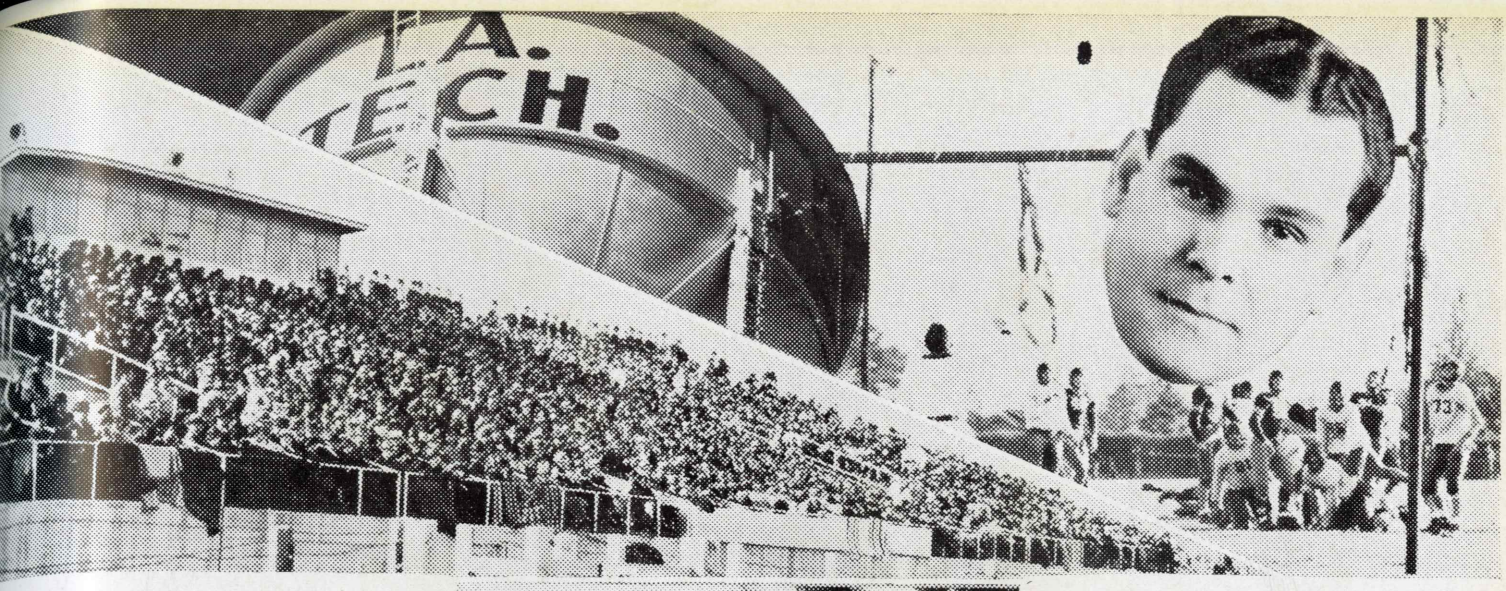

Other Sports

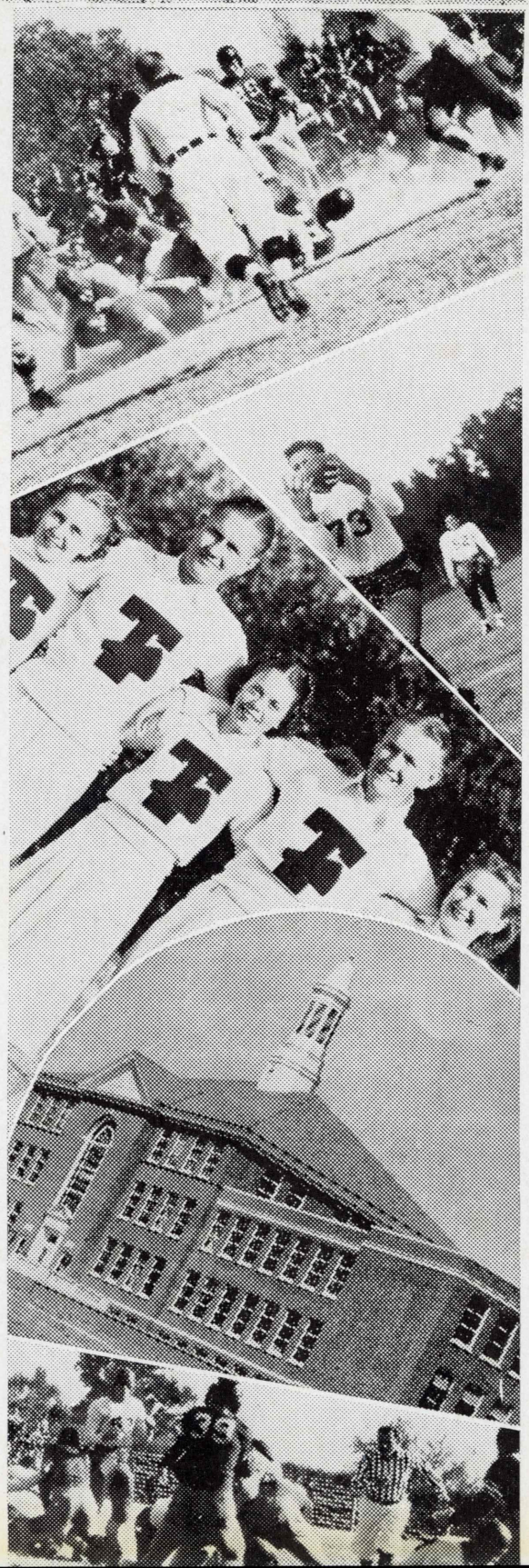

This composite arrangement of Tech pictures, printed in red and blue, appeared on the front page of the Monroe Morning World, December 4, 1937, to herald the Tech-Centenary football game of that afternoon.

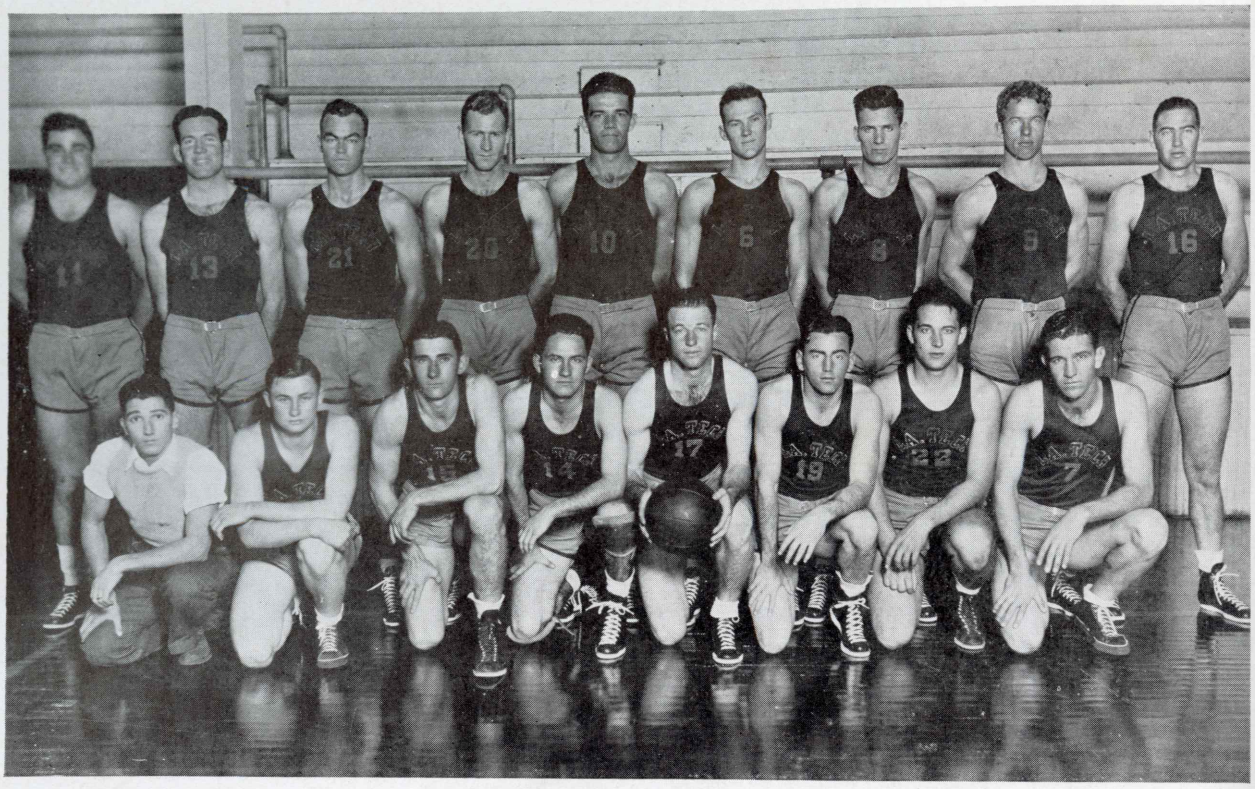

TOP ROW—*Williams, Hanna, Eakin, Cole, Rooney, Lewis, Whitten, Adams, and Jones.*
FRONT ROW—*Adger, Horton, Williamson, Hartsfield, Miller, Eagar, McCrea and Funderburk.*

Basketball

Handicapped by inexperience, Louisiana Tech's 1937-38 cagers finished their season with a mark far below the 50-50 average. They won only five contests out of 14 played for a .357 record.

Only three men could boast any previous varsity experience when Coach Herb Duggins gave the initial call for training early in December. Captain Fred Miller, top-ranking guardian of the Tech basket, Earl Cole and W. A. "Farmer" Jones made up the triumvirate of battle-weaned veterans who could successfully pass the test of basketball bombardments. They formed the nucleus of Tech's starting five.

Indications at the start of the season were that the Bulldog band would prove a winning team in spite of the lack of capable reserves. Several sophomores with brilliant freshman records were groomed to round out the quintet. But there were few times that the oldsters and tyros clicked as a winning five.

Only two men on the Tech roster failed to penetrate the ozone at the six-foot height. They were little Jo-Jo Eagar, of football fame and Cajun Duke Hartsfield. Both were graduates of a fairly successful freshman team of last season.

Drilled in the exponents of a fast-breaking offense, the local lads had the height and speed that was capable of breaking loose at any moment to rain the opposition's goal with baskets and defeat. But they broke loose only five times.

L. T. "Hawk" Whitten and George "Mickey" Rooney were two sophomores who were highly touted to win a place on the first string Canine crew. Both Whitten and Rooney made good, but Rooney dropped out of school at mid-term to leave a gaping hole in the Tech defense at center. The loss of Rooney was off-set, however, by Milton "Red" Lewis, another sophomore, who became eligible to play varsity ball after the first semester. Lewis' height and steadiness made him an outstanding player, but inexperience slowed him up.

The rapid improvement of Joe Williams, burly guard, won him a regular position after the first few contests. Williams is one of the best defensive players to ever wear the Red and Blue. He is a sophomore and has two years more to pound the hardwood.

Only two seniors were lost at the closing curtain of the season's cage drama. They were Earl Cole and Fred Miller. And there will be only one senior on the 1938-39 team—W. A. Jones.

In the event that Duggins' sophomore stars bloom as they are expected to, the Bulldogs will prove a definite title threat in S. I. A. A. championship circles.

Men who will provide the basic material for next year's squad include the single senior, W. A. Jones and seven juniors. They are Butler Eakin, Milton Lewis, Gordon Adams, Joe Williams, Duke Hartsfield, L. T. Whitten and Joe Eagar. But winning a varsity berth next year will not be an easy matter for the varsitymen who saw service this year. Storming out of the Bullpup ranks are five freshmen who made up the greatest first-year team that Tech has had in many years in 1938. Bill Andreola, from Shreveport, and four Indiana products, "Ding" Merriott, Charlie Carr, Bob Phillips and Ralph O'Haver will doubtless prove a nemesis to the ambitions of several of the juniors. The '38 freshmen made a consistent habit of defeating the varsity in practice battles during the winter sports season of the current year.

VARSITY RECORD
BASKETBALL - - - - 1938

Tech	33	Ouachita college	35
Tech	46	Oklahoma City university	29
Tech	38	Oklahoma City university	47
Tech	31	Southwestern Louisiana	25
Tech	29	Centenary	50
Tech	24	Southwestern Louisiana	30
Tech	55	Louisiana college	30
Tech	42	Centenary	55
Tech	42	Centenary	61
Tech	38	Normal	46
Tech	55	Louisiana college	33
Tech	42	Centenary	52
Tech	59	Ouachita college	49
Tech	28	Louisiana Normal	48

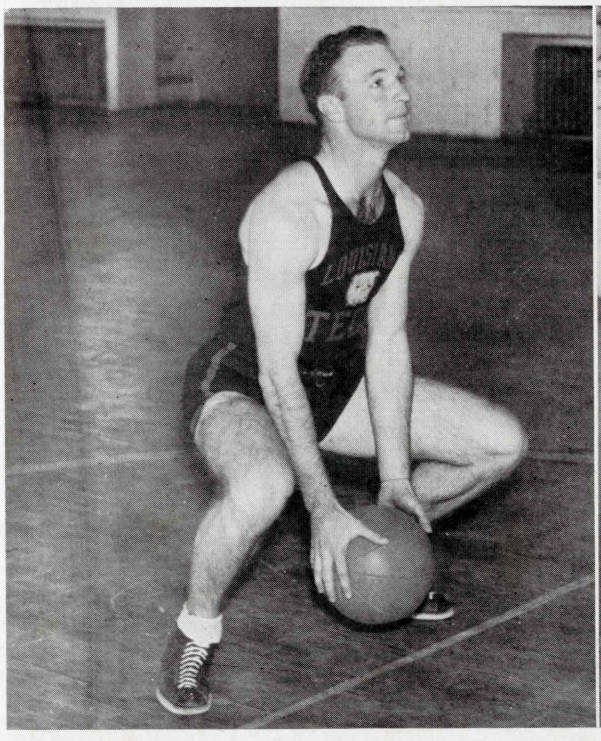

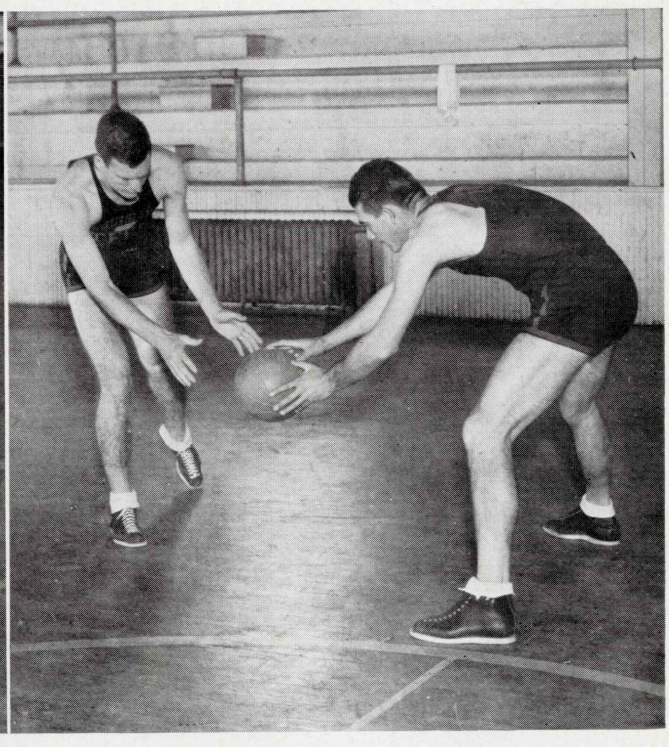

Wojecki

Holstead

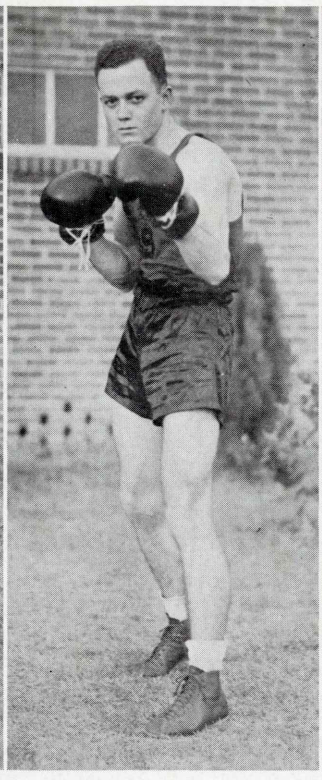

Rountree

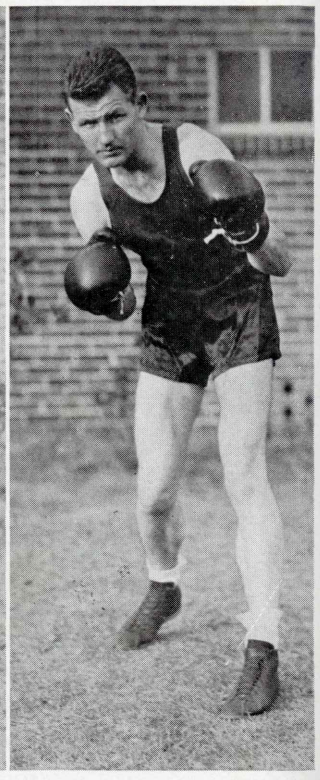

Bazar

Resume of the Boxing Season

Louisiana Tech's Bulldog boxing team proved that age brings experience during the 1938 season. Under Eddie Wojecki, popular young coach of the glove squad, the Canines finished the most successful season they have had since the sport was introduced here some three years ago.

The Bulldogs won five matches, lost three and tied one, the best any Tech boxing team has ever done.

Wojecki attributed the success of his team entirely to the boxers, taking little credit for his work. "We had our best year due to the fact that we had better material than any we had ever had before—there was more interest shown on the part of the boys who went out. Next year should prove even more successful," Wojecki said. "We'll have a tough time filling Don Wiley's gloves, but with the exception of John Wiley, Clayton Lomax, Rex Holstead and Charlie Rountree we'll have a sophomore team—all lettermen. Merle Bazer, Rip Pipes, Jack Jones, Kenny McGuire and Loy Henry will all be back. Prospects look plenty good now."

Tech opened its season in Shreveport this year, battling Centenary to a draw.

In the next match they met a touring team of Southwestern sluggers from Lafayette. The Bulldogs were hopelessly outclassed and inexperience proved disastrous to them. They lost the match 1½ to 6½.

Between terms the battered Bulldogs went to New Orleans where they ran into a barrage of gloves from the paws of Loyola's Wolves. The Canines were whitewashed, losing eight fights.

But Tech's winning side of the ledger finally got an entry. Going to Jackson, Miss., the win-starved Techmen slugged the Millsaps Majors all over the ring to take a 5-3 decision.

With the taste of blood fresh in their mouths, the Wojeckimen came back to Ruston and on the night following the Millsaps victory slammed the Loyola Wolves for their second win of the season. The final score was 5-3 in Tech's behalf.

Then came the Oklahoma A. and M. match. The touring Cowboys came into the Bulldog kennel, sore from a beating at Monroe by Northeast Center of L. S. U., and gave notice of pulling no leather in their determination to trample the Techmen. History, however, repeated itself, the Bulldogs winning 5½ to 2½, the same score by which they whipped the Oklahomans in 1937.

JOHN WILEY DON WILEY JONES LOMAX

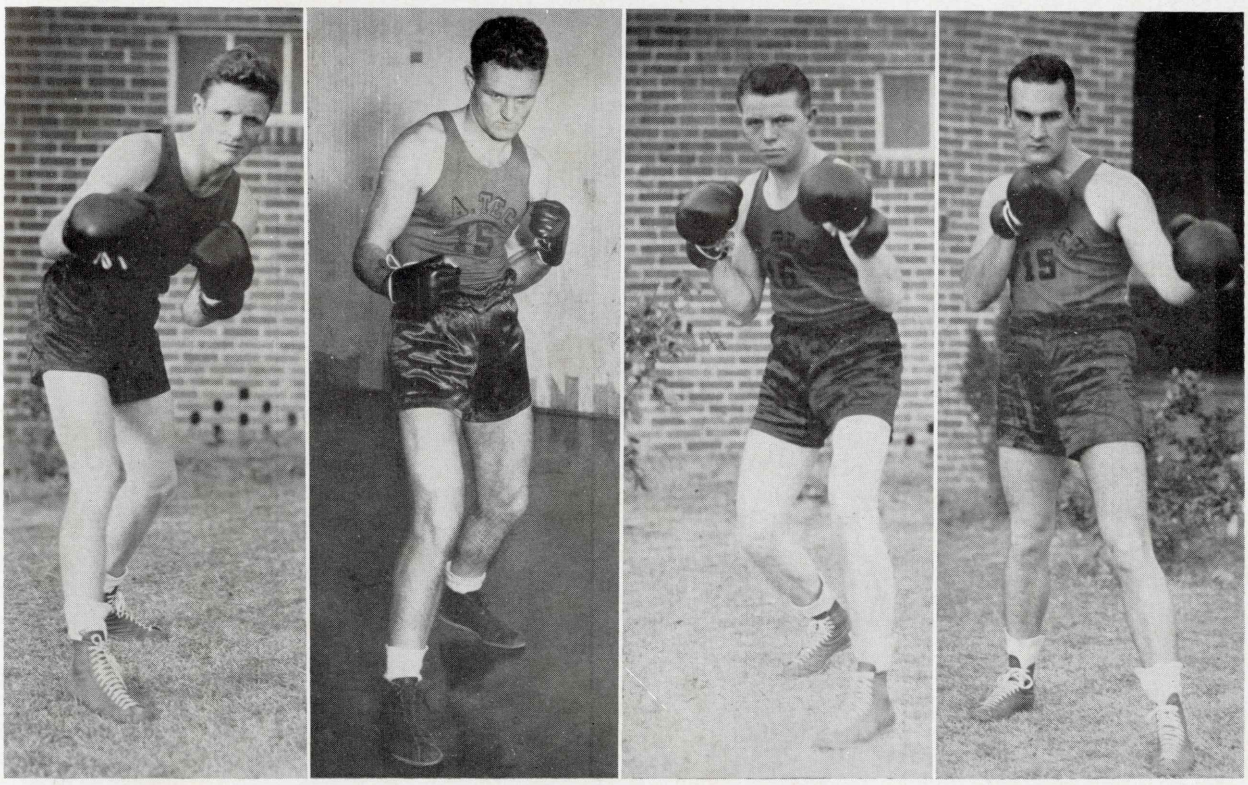

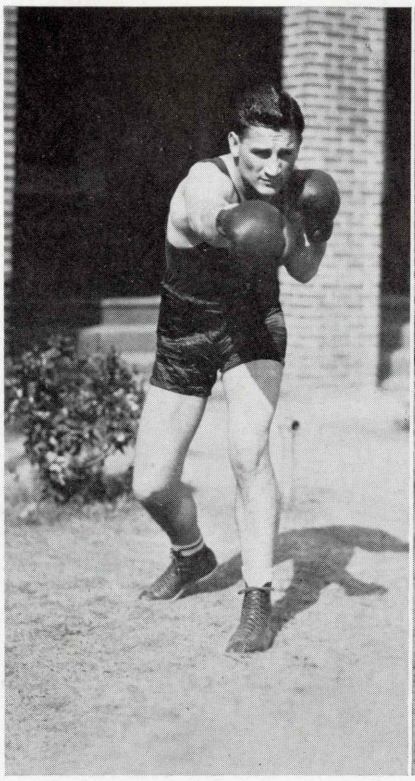

PIPES

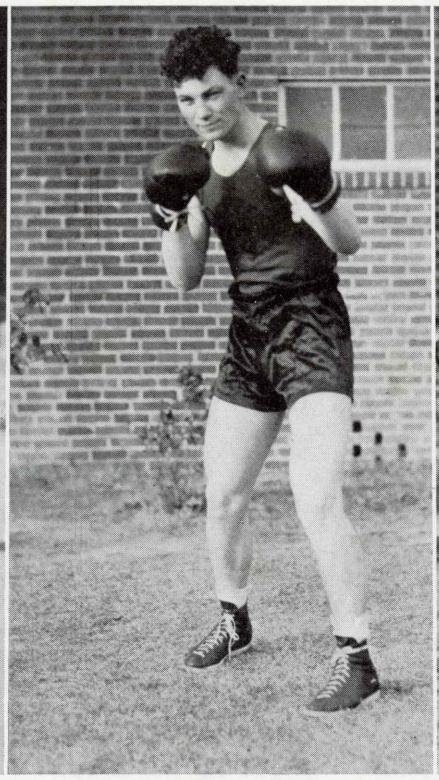

HENRY

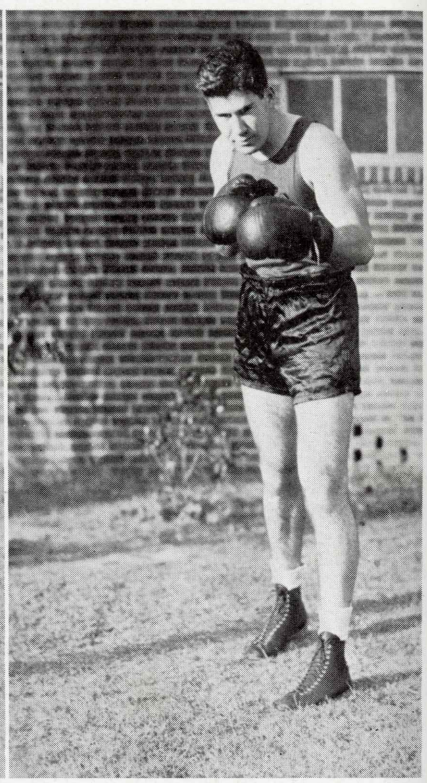

MCGUIRE

Millsaps paid a return call to the Canines and met an even more definite defeat than they had experienced in Jackson. Tech won the match 7-1.

Rain chased away the sunshine that had come by four Tech victories in a row. Following the Millsaps massacre the Bulldogs went to Lafayette for a set-to with Southwestern and dropped their third match of the year 5½ to 2½ .

But the biblical prophesy that there would be a rainbow after the rain came true in the land of Canine. In a long awaited slug-fest with the mittened legion of Centenary, the Bulldogs got revenge from their draw earlier in the season at Shreveport and hammered out a soul-satisfying, but narrow victory, winning by the margin of one point. The final score was 4½ to 3½.

TOP ROW—*(left to right) Jimmy Penton, Aloys Adkins, Hiram Eakin, Milton Lewis, Xerxes Lewis, Jimmy Sumrall, Lawrence Hinton, Clyde Stinnett and Oscar Wells, Manager.*

SECOND ROW—*Ray Sheppard, Bill Nolan, Pat Meeks, David Short, Joe Williams, W. T. (Duke) Hartsfield and Bob Coates.*

FRONT ROW—*Harold Napper, John LaBue, Joe Eager, Charlie Caston and Jack Terrill.*

Baseball

Prospects for a winning baseball team seemed assured for Louisiana Tech in 1938 as the K-9 clubbers swung into their April battles with a slightly better than .500 average of wins and losses.

Under the direction of Larry Fox, former head baseball mentor who filled in for injured Coach Eddie McLane this year, the Bulldogs have developed one of the best collegiate hurling corps in the nation. The mound staff is made up of Xerxes Lewis and Lawrence Hinton, seniors, Clyde Stinnett, a junior and Hiram Eakin and Bob Coates, sophomores.

Out of some of the best collective material to ever report for the diamond sport at Tech the Bulldogs have developed a well-rounded infield and a brilliant trio of outer-gardeners. Although they started their season with a considerable lack of base hits, the Canines have gradually found their batting eyes, as proven April 4 when they clubbed three Centenary hurlers for 24 safeties.

Joe Eagar, shortstop, leads off at the plate for the Bulldogs. He is followed by John LaBue, second baseman, and Joe Williams, leftfielder. Jimmy Sumrall, rightfielder, is the clean up swatter and is followed by Aloys Adkins, third baseman Milton "Red" Lewis, first sacker, comes next and centerfielder Charlie Caston follows Either Pat Meeks or Harold Napper, catchers, hit eighth with one of the five pitchers swinging last.

Louisiana Tech opened its collegiate season with a six-game road trip into Mississippi and Alabama. Leaving home on the night of March 23 they went by bus to Jackson, Miss., where they swamped Millsaps 8-1 the next day. Immediately following the game they left for Birmingham, Ala., arriving there at about 2 a. m. the next morning with a two-game series with Howard due to get under way that afternoon. Howard took the first game 8-2, although Clyde Stinnett struck out 12 enemy batsmen. The Bulldogs came back the next day, however, to nose out Howard 4-2 behind Hinton's 7-hit hurling. Hinton whiffed 12 men also, equalling Stinnett's feat of the day before.

Going to Tuscaloosa, Ala., the Techmen dropped a two-game series to the University of Alabama nine. The Crimson Tide took the first battle 3-0, with Jack Kirkland, their ace righthander, giving up only four hits. The next day Clyde Stinnett pitched a one-hit game but Alabama took advantage of errors to win 4-3 on a ninth inning photo-finish rally.

Returning to Millsaps the Bulldogs whipped Millsaps again 8-5 to give them a .500 average on their trip.

Opening their home season, the Tech 9 made Purdue University the goats of an April Fool's Day joke, winning 5-2, Stinnett pitching four-hit ball. The next day, however, Purdue took the second and last game of the series 5-3, on a two-run rally in the tenth inning.

Centenary pitchers provided plenty of fodder for the Techmen's batting averages on April 4 in Shreveport. Breaking loose with a cloud-burst of hits that had been saturated in their bats all season, the Bulldogs collected 24 safeties to humiliate the Gentlemen 29-8

Other games remaining on the Canines' schedule include three contests with Iowa, three with Centenary, two with L. S. U., two with Millsaps, four with Mississippi College. Several other games are expected to be announced later.

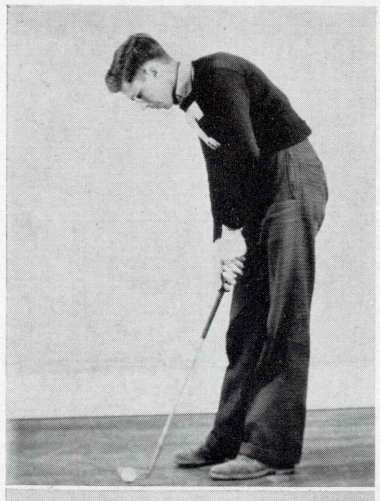

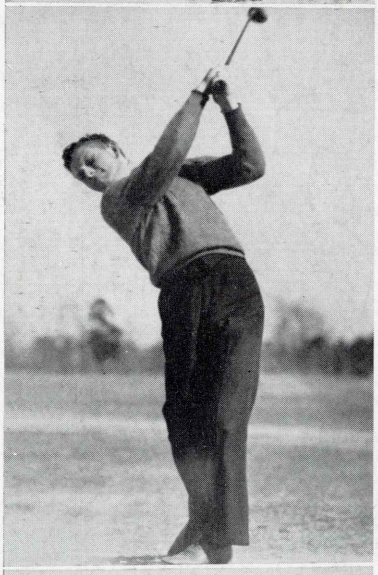

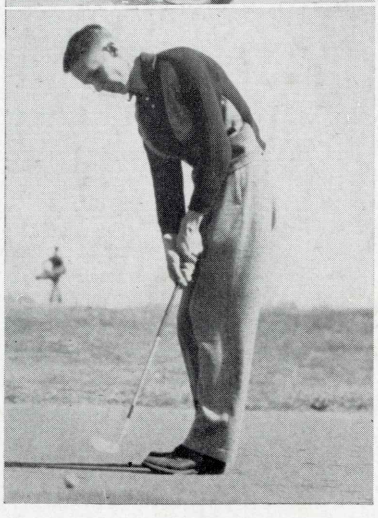

Golf

Although only two lettermen—Billy Thurmon and Emmett "Laddie" Hall—reported to Madison Hall, golf coach, at the beginning of workouts this year, last season's glittering Canine team of stars have been so replaced by an influx of new material that the 1938 edition of Louisiana Tech divot-diggers must be classed a conservative "fair." But not until the Bulldogs prove their worth under fire can their efficiency as a team be measured or any doubt removed.

Billy Thurmon, twice a letterman, holds down the No. 1 position on the squad. He is a native of Ruston and has played golf for several years, getting his share of tournament experience as a member of the Ruston golf club.

"Laddie" Hall, son of the team's coach, is the No. 2 player. Hall's tremendous power has made him the long-distance driver on the team. He, too, has had much experience in match play on several Louisiana courses.

A freshman, Ivan Malm, has been placed in the No. 3 slot. He has had considerable experience with the shafted clubs and possesses an excellent approach game. But he has not yet been under fire in an intercollegiate match.

"Socking" Sid Frazier, from Birmingham, Ala., won the No. 4 position from Marvin Gleason, who was shifted to the No. 5 spot. Frazier, an all-round freshman athlete, has in practice almost surpassed the lengthy drives of Hall. The Alabama boy, who packs a great deal of his pigskin power in his swings, has a natural follow-through. He has excellent possibilities of developing into a top-notch golfer, inasmuch as he is eligible for three more years on the squad.

Gleason is also a newcomer to the team although he has been in school for three years. He has shown promise in practice and should come into his own next season.

The Bulldog greensmen had played only one match up to April 1. They defeated the state champion team from Neville high school 12-6 in a practice match at Monroe. A return meeting of the two clubs had been set for April 8, in Ruston. These contests were arranged in order to get the Techmen in shape for their first big match—at Baton Rouge. The divot-diggers were scheduled to take part in a three-way match with Louisiana State University and Spring Hill of Mobile, Ala., at the Bayou Bengals' course April 14, at Baton Rouge. Other matches were "on the fire" for the Bulldogs with Normal and Millsaps.

Tennis

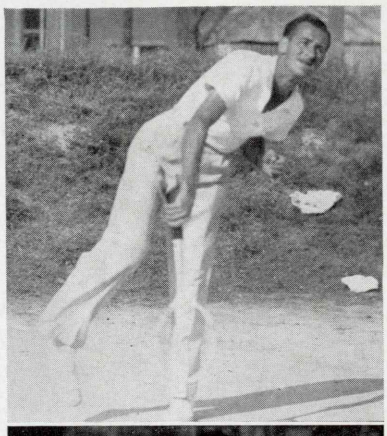

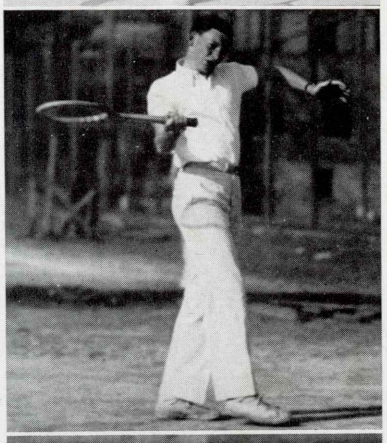

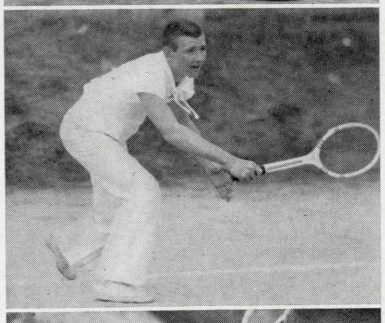

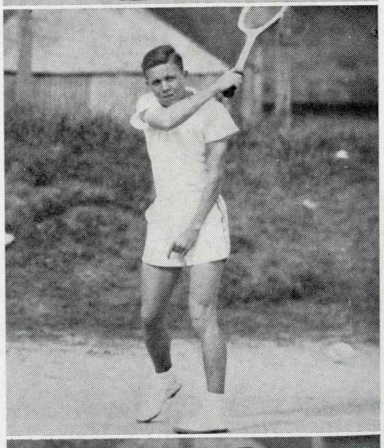

Boasting an all-round bang-up crew, the Louisiana Tech racqueteering netmen are apparently headed for their most successful season in the history of Bulldog tennis. At least the squad as a whole has shown more "stuff" this year than any other since the sport was taken under the wing of the athletic department several years ago.

The Techmen are coached by Francis L. Afeman, of the biology department.

Well-drilled both defensively and offensively, the Canines had, up to April 8, won every match played. They outstroked the Louisiana College Wildcats 4-3 at Pineville and ran wild against Louisiana Normal. The Demons barely escaped a shutout, losing 6-1. Playing with the Ruston town team, the Bulldogs helped whitewash a Monroe city squad 7-0.

Charles Russ, Ruston, and Dick Brannon, Alexandria, were elected co-captains of the Bulldogs. Russ, probably the best player in Ruston, is certainly the most outstanding member of the team. He is ranked No. 1, with Brannon holding down the No. 2 post. Brannon led the team last season.

Noble McCuan, a newcomer from Mississippj, is rated No. 3 on the team. He has a well-balanced game, and shows promise of going far as a tennis player. In the No. 4 slot is Billy Fouche, a sweet-stroking sophomore from Shreveport. Fouche is one of the two lettermen from the '37 team that returned this year.

The No. 5 position was won by J. W. McLemore, a freshman from Winnsboro. This lanky burrhead should develop into one of Tech's best players before he graduates.

Russ and Brannon team up for the No. 1 doubles, with McCuan and McLemore taking care of the second place doubles.

A wealth of material reported to the coaches in charge when the first call was sounded for the tennis team. Among those who showed great promise, but who failed to make the first team this year were Leon Fergus, Billy Newman, Pope Almon and Robert Cummins.

With the exception of Cummins, who graduates, they are expected to make things tough for the '38 team members to win a place next season. All they need is a little more competitive experience.

Matches with Spring Hill, Millsaps and Centenary have been scheduled for later in the semester.

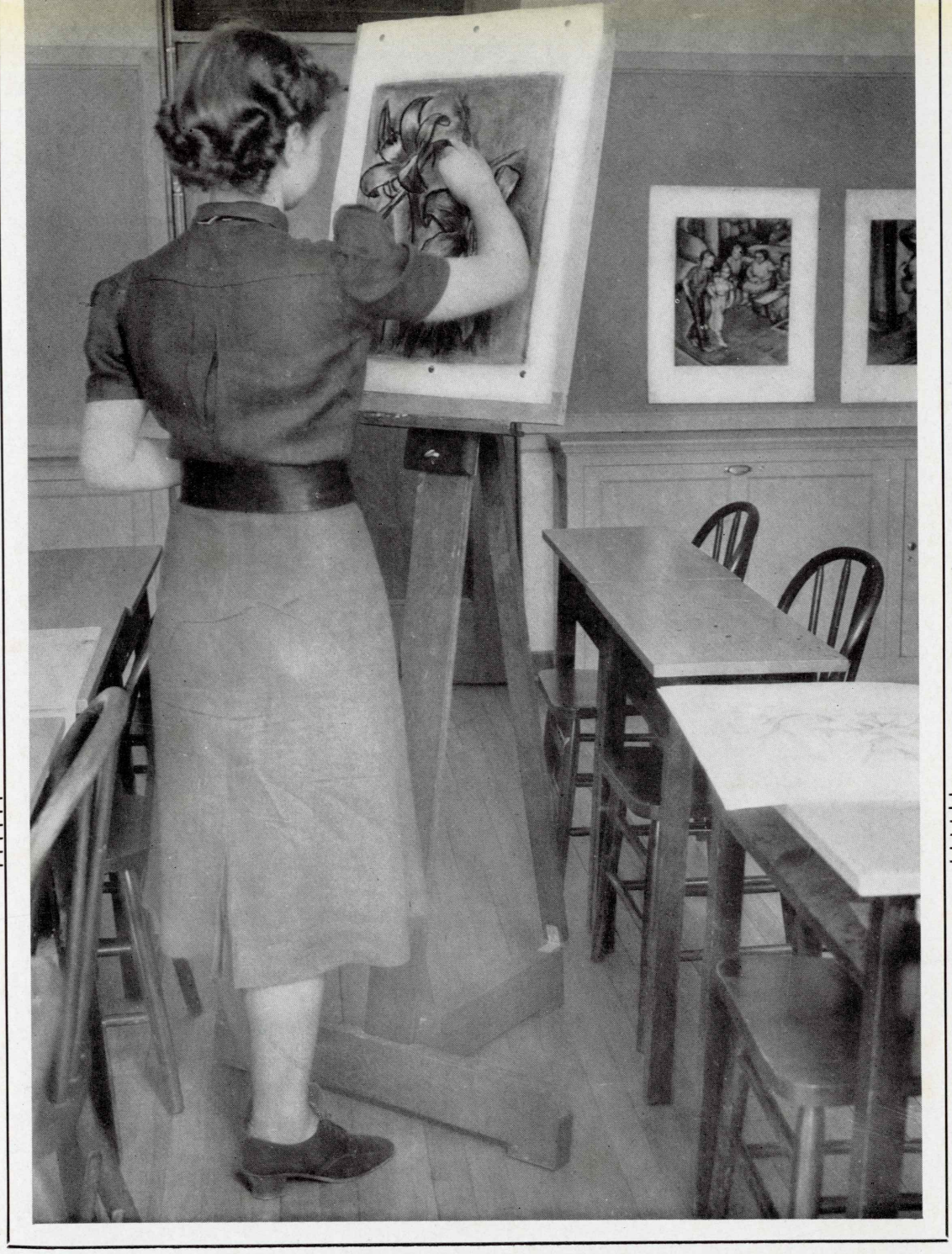

Features

Charlie McCarthy
. . . selects Tech's
six most beautiful

Audrey Palmer

Mildred Burke

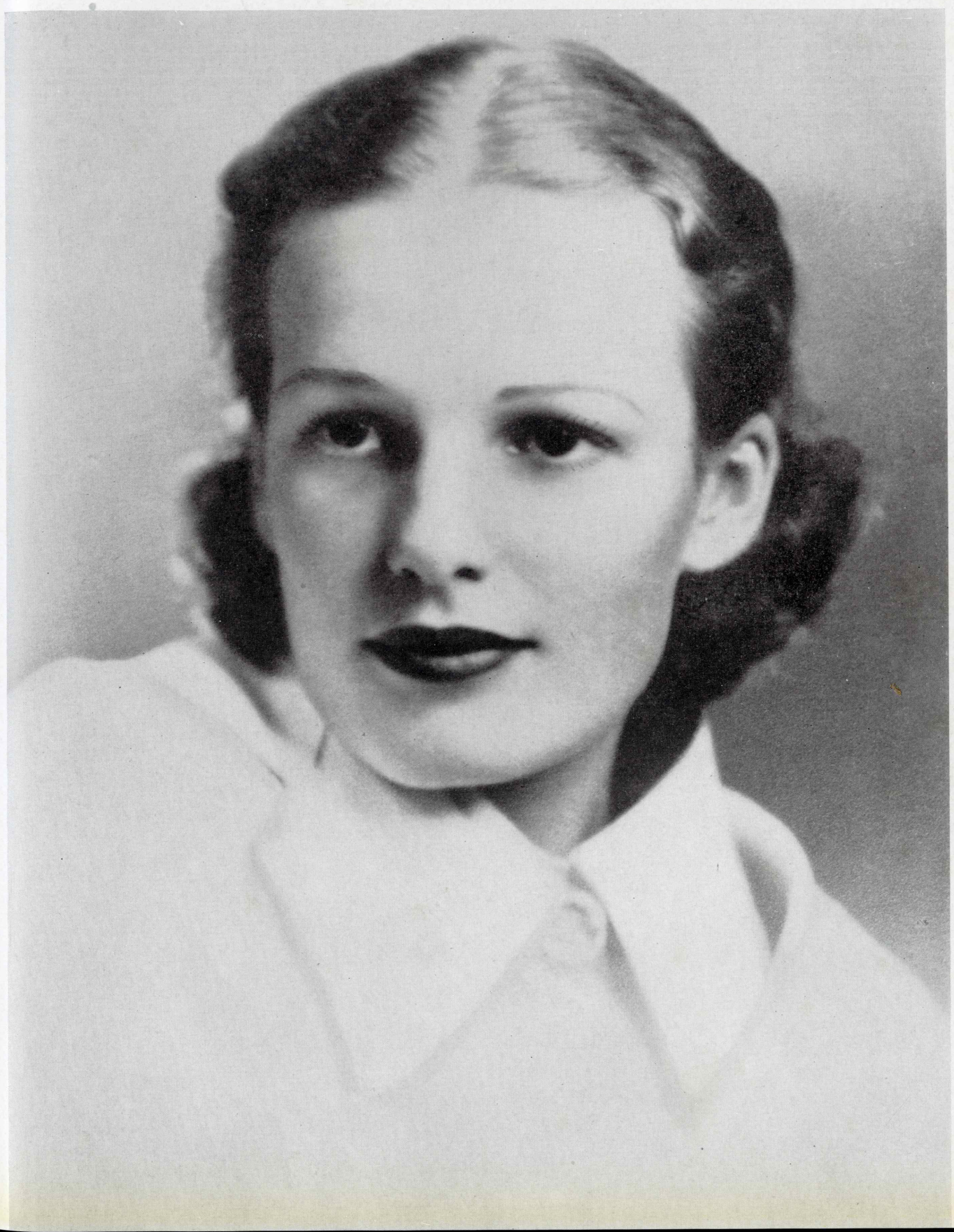

Eleanor Stinson

Eleanor Mitchell

Marjorie Stevenson

Ruby Robison

WHO'S

Selected by a Committee

HOUSTON BEAUMONT

President of freshman class, president of student body, and football for four years.

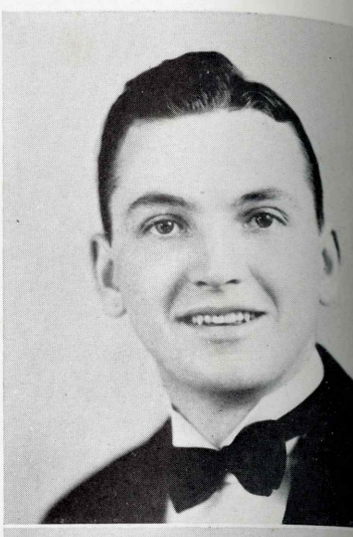

REX NELSON

Drum major for two years, president of Glee club, and member of orchestra.

ANNA HOLSTEAD

President of the Sigma Tau Delta, secretary of Theta Upsilon sorority, and secretary of Dramatics Club.

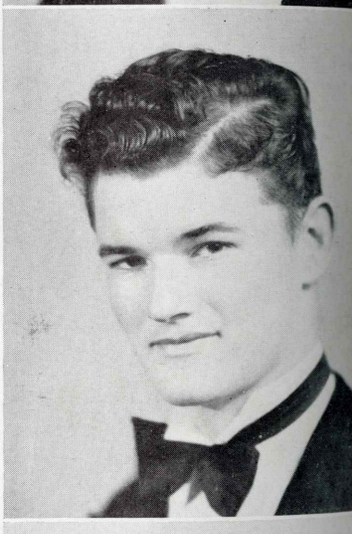

JAMES PRICE

Editor of The Tech Talk for three years, president of senior class, and Lagniappe staff for three years.

MARTHA ANN JONES

President of Kappa Delta sorority, Y.W.A. member, and K. D. Delegate to national convention.

MARJORIE STEVENSON

Member of Y. W. C. A., Kappa Delta member, and attendant to Miss Tech in '37.

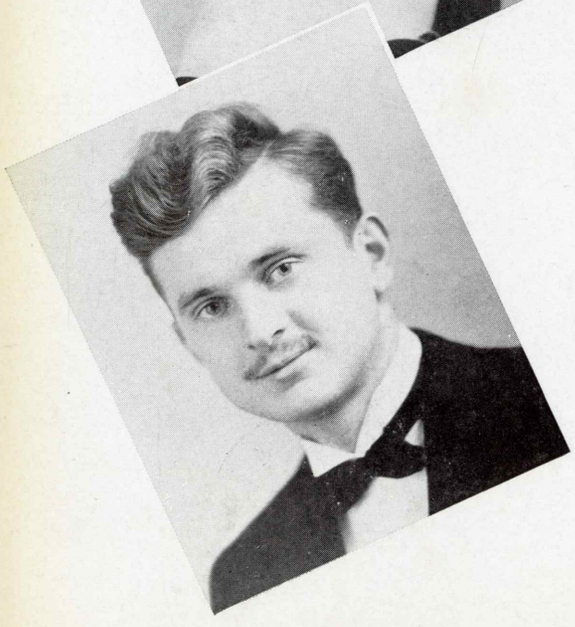

WALTER KUZMICH

Vice-president of Student Government, headwaiter of the dining hall, and vice-president of Alpha Lambda Tau fraternity.

WHO

of Faculty and Students

Ruth Stewart

Secretary of student body, chaplain of Theta Upsilon sorority, and secretary of Panhellenic council.

Roselyn Stokes

President of Theta Upsilon sorority, president of Y. W. C. A., and senior representative on student council.

Doris Tramel

President of Home Economics club in '36, senior representative to house council, and scribe of the Kappa Delta sorority.

B. Frank Walker

President of the Y. M. C. A., president of International Relations club, and vice-president of the B. S. U.

Alloyse Wall

Vice-president of student body council, vice-president of Y. W. C. A., and member of Theta Upsilon sorority.

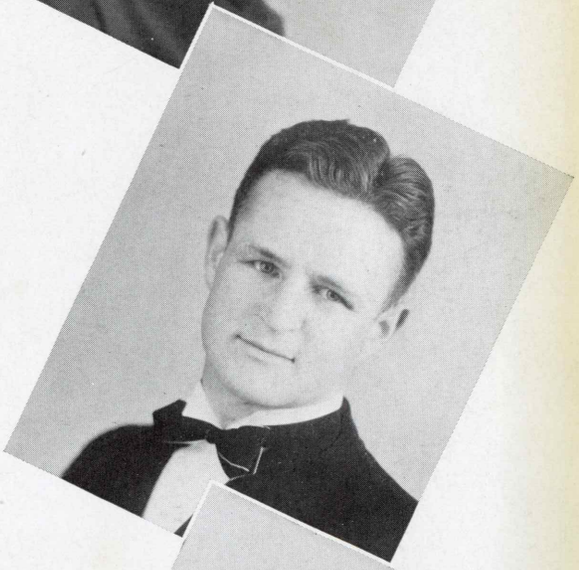

Don Wiley

President of Omega Kappa fraternity, chairman of Freshman rules committee, and vice-president of his sophomore, junior and senior classes.

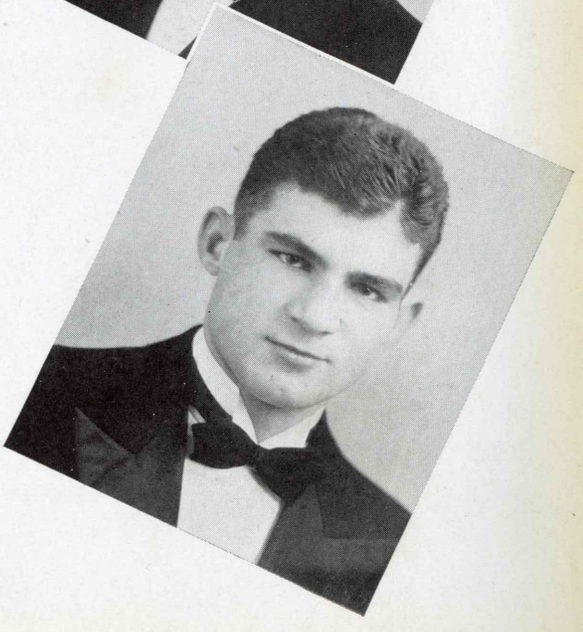

John Wyss

Senior representative on Student council, treasurer of senior class, football for four years.

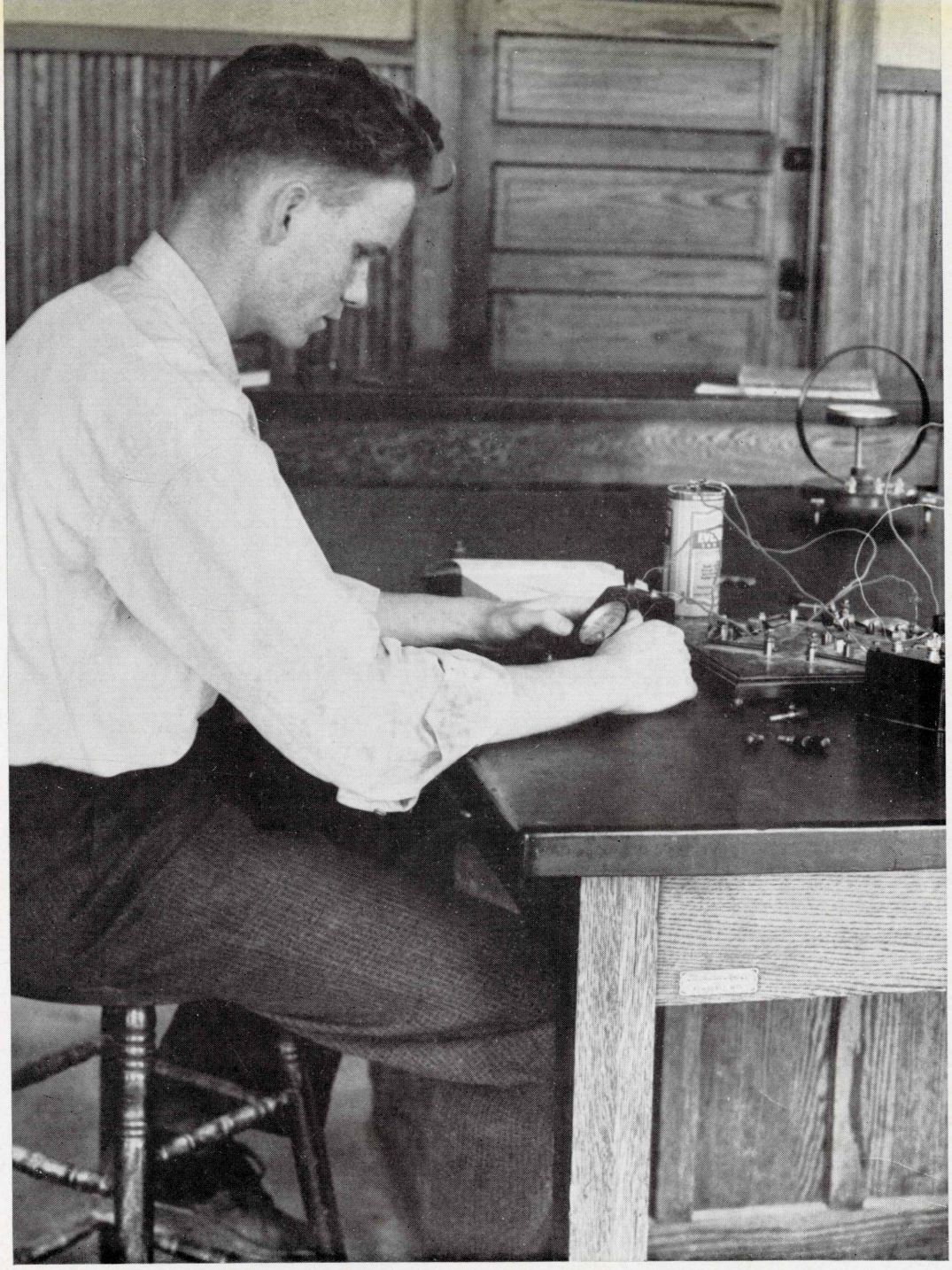

Organizations

OFFICERS

ELEANOR MITCHELL . . . . *President*

RUTH STEWART . . *Secretary Treasurer*

MEMBERS

THETA UPSILON

RUTH STEWART

ANNA HOLSTEAD

CLAIRE DAILEY

KAPPA DELTA

ELEANOR MITCHELL

FRANCES JAMES

GERALDINE KIRKLAND

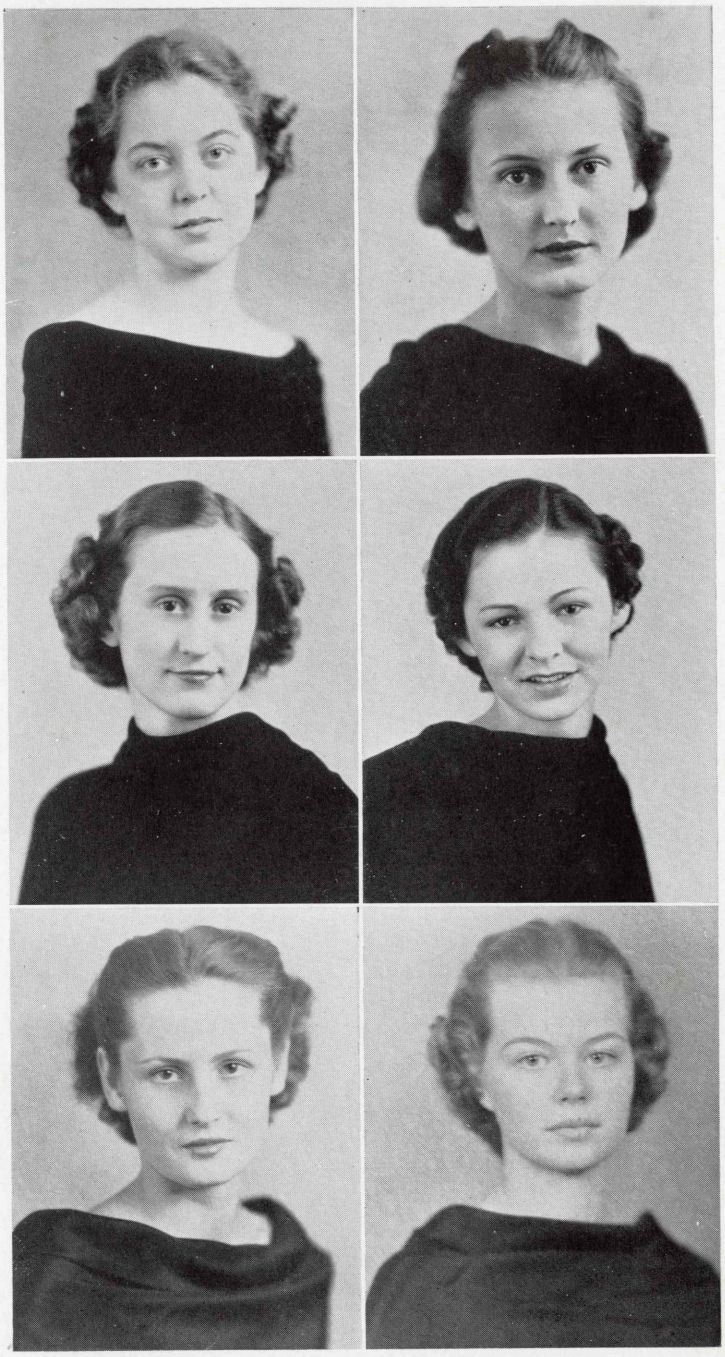

Dailey, Holstead, James, Kirkland, Mitchell, Stewart.

Pan-Hellenic Council

Alpha Lambda Tau

Founded as a local fraternity, Alpha Omega, in 1898. Installed as Delta Chapter of Alpha Lambda Tau, in May, 1935.

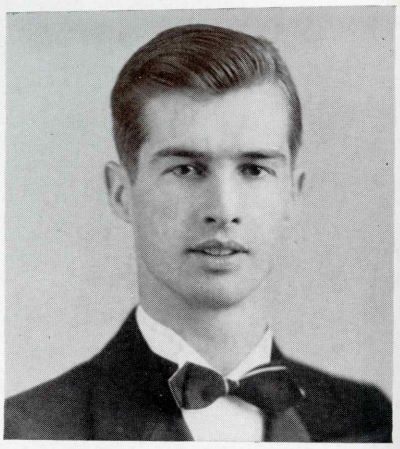

J. D. Hilburn

OFFICERS

J. D. Hilburn	*Regent*
Walter Kuzmich	*Baron*
Zack T. Hinkley	*Master of Exchequer*
Murry B. Snyder	*Scribe*
R. Carl Jordon	*Warden*
C. E. Vaughn	*Sentinel*
Clem Byrd	*Social Scribe*
Raymond Purcell	*Chaplain*
Mrs. John Paul Jones	*Sponsor*

ACTIVES

Clem Byrd
Wayne T. Corley
Robert F. Cummins
J. D. Hilburn
Wince Hilton
Zach T. Hinkley
Travis Howard
Owen Johnson
R. Carl Jordon
F. Morley Long
Henry Mays
Wilbur McKay
Rex Nelson
W. E. Penton
Raymond Purcell
Raymond Sheppard
M. B. Snider
John L. Stewart
C. E. Vaughn
J. S. Walters
Warren White
Fort Zachary

PLEDGES

Ernest Bagley
Grover Brown
Rama Challens
Brown J. Dorrity
Billy Edwards
C. O. Golson
James Lightcap
Tiny Mason
Jack McCain
Mack McIntosh
Glenn Norris
J. W. Rabb
C. C. Salley
Henry Schiller
Marcus Swayze
Maurice Tatum
Harry Walker

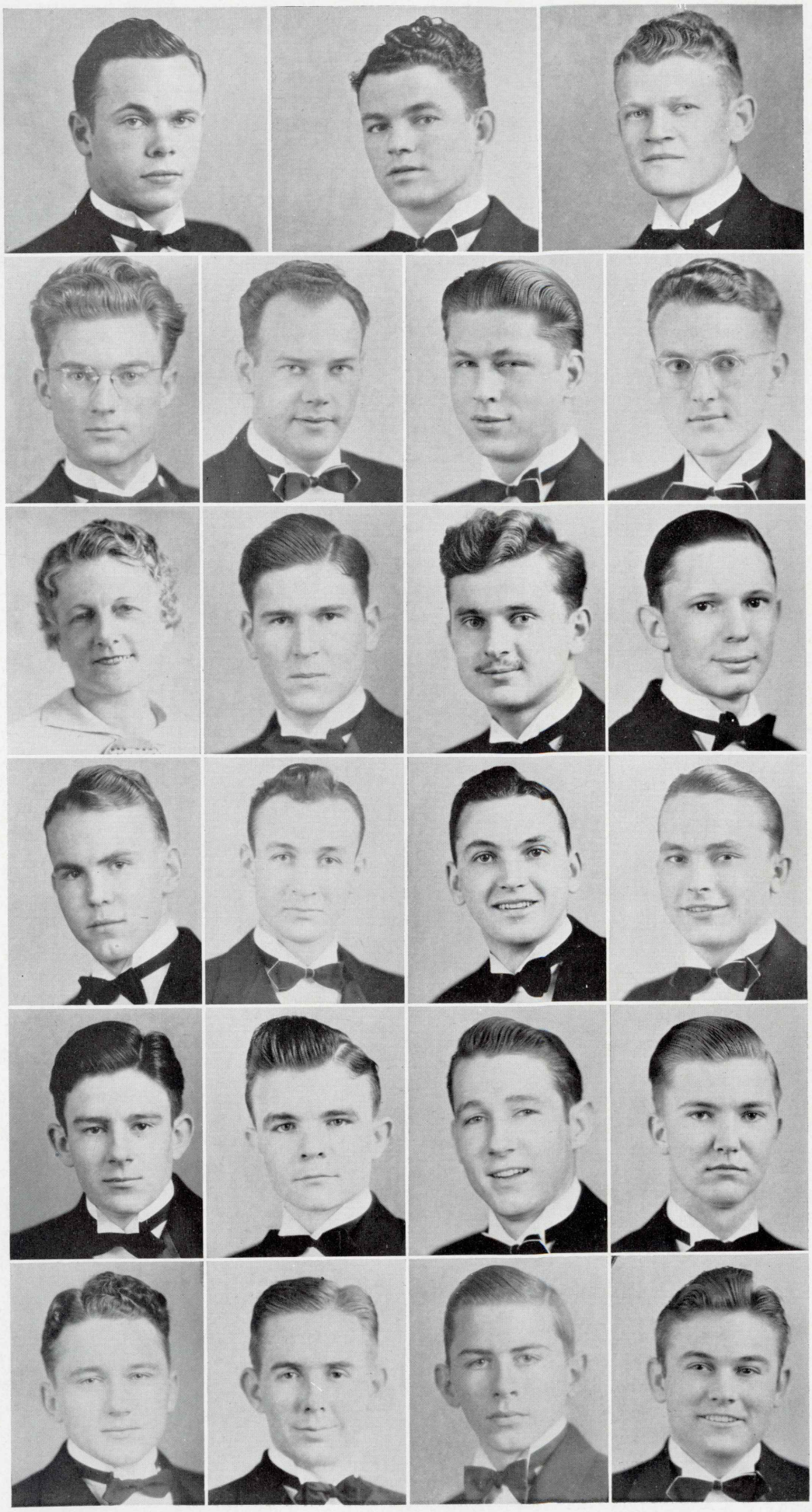

Byrd
Corley
Cummins
Hilton
Hinkley
Howard
Johnson
Mrs. Jones
Jordan
Kuzmich
Long
Mays
McKay
Nelson
Penton
Purcell
Shepard
Snyder
Stewart
Vaughn
Walters
White
Zachary

Kappa Delta

Founded at Virginia State Teachers College, 1897. Alpha Chi Chapter was installed at Louisiana Tech, April 23, 1931.

Martha Ann Jones

OFFICERS

Martha Ann Jones	*President*
Ruth Ensley	*Vice President*
Doris Tramel	*Secretary*
Irene Goyne	*Treasurer*
Doris Goyne	*Assistant Treasurer*
Mildred Waldrop	*Editor*
Miss Mildred Walker	*Faculty Advisor*

ACTIVES

Johnette Adger
Louise Allen
Victory Carter
Virginia Cameron
Eleanor Corry
Alice Crow
Ruth Ensley
Lavinia Fogle
Mary Vesta Ford
Nedra Foster
Irene Goyne
Doris Goyne
Georgia Gray Gwin
Mathilde Gatlin
Mary Gatlin
Ruth Harrell
Frances James
Martha Ann Jones
Marjorie Dan Kelly
Geraldine Kirkland
Harvye Lewis
Rosalind Lindsey
Eleanor Mitchell
Elaine Milam
Georgine Murphy
Polly Nenney
Lady Dalton Pipes
Marjorie Stevenson
Dorothy Lee Stodghill
Doris Tramel
Laura Turner
Mildred Waldrop
Inez Wade
Daisy Claire Woodard

PLEDGES

Betty Ruth Barnes
Una Lee Chambers
Mary Elizabeth Folk
Donna Gene Green
Ellen Gulley
Louise Jenkins
Martha Marbury
Emmogene Maroney
Dorothy Michaud
Frances Mincey
June Mitchell
Virginia Montford
Ann Moss
Elaine Nelson
Alice Norris
Dorothy Wade

Cameron
Crow
Ensley
Ford
Gatlin
Doris Goyne
Goyne
Gwin
Harrell
James
Kelly
Kirkland
Lewis
Lindsey
Milam
Mitchell
Nenny
Stevenson
Stodghill
Turner
Waldrop

Omega Kappa

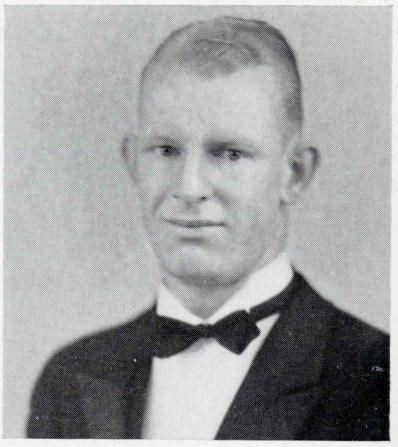

Ralph Holloway

Founded as O. K. Club, March 17, 1930. Recognized as a local Fraternity, December 17, 1930.

OFFICERS

Ralph Holloway	*Savant*
Charles Taylor	*Vice Savant*
David Caldwell	*Recorder*
Blackshear Snyder	*Keeper of Coffers*
Josh Billingsley	*Chaplain*
Don Wiley	*Sentinel*

ACTIVES

Ralph Holloway
Charles Taylor
David Caldwell
Blackshear Snyder
Josh Billingsley
Don Wiley
Mac Davis
Charles Rountree
Malcolm McKellar
Oren Atkins
Jimmie Wade
Edgar Lancaster
Ben Patrick
Russell Ferguson
Maurice Raphael
Billy Thurmon
Sherrill Kelley
James Kelley
Larkin Breed
Charles Payne
Alton Westbrook
James Sumrall
Johnny Wyss
Ingram Ballard
Houston Beaumont

PLEDGES

Sam Walker
Terril Huckaby
W. H. Hallack
Melvin Sowers
George Ward
John Tucker
Sam Butler
Fred Gresham
Kirwin Brown
J. W. McLemore
Albert Buckley
Sid Frazier
Robert James Lancaster
L. C. Sparks
Sammie Dillard
Terry LaGrone
Howard Baugh
Joe Waggonner
Billy Stewart
Don Prophit
Harris Neill Bell

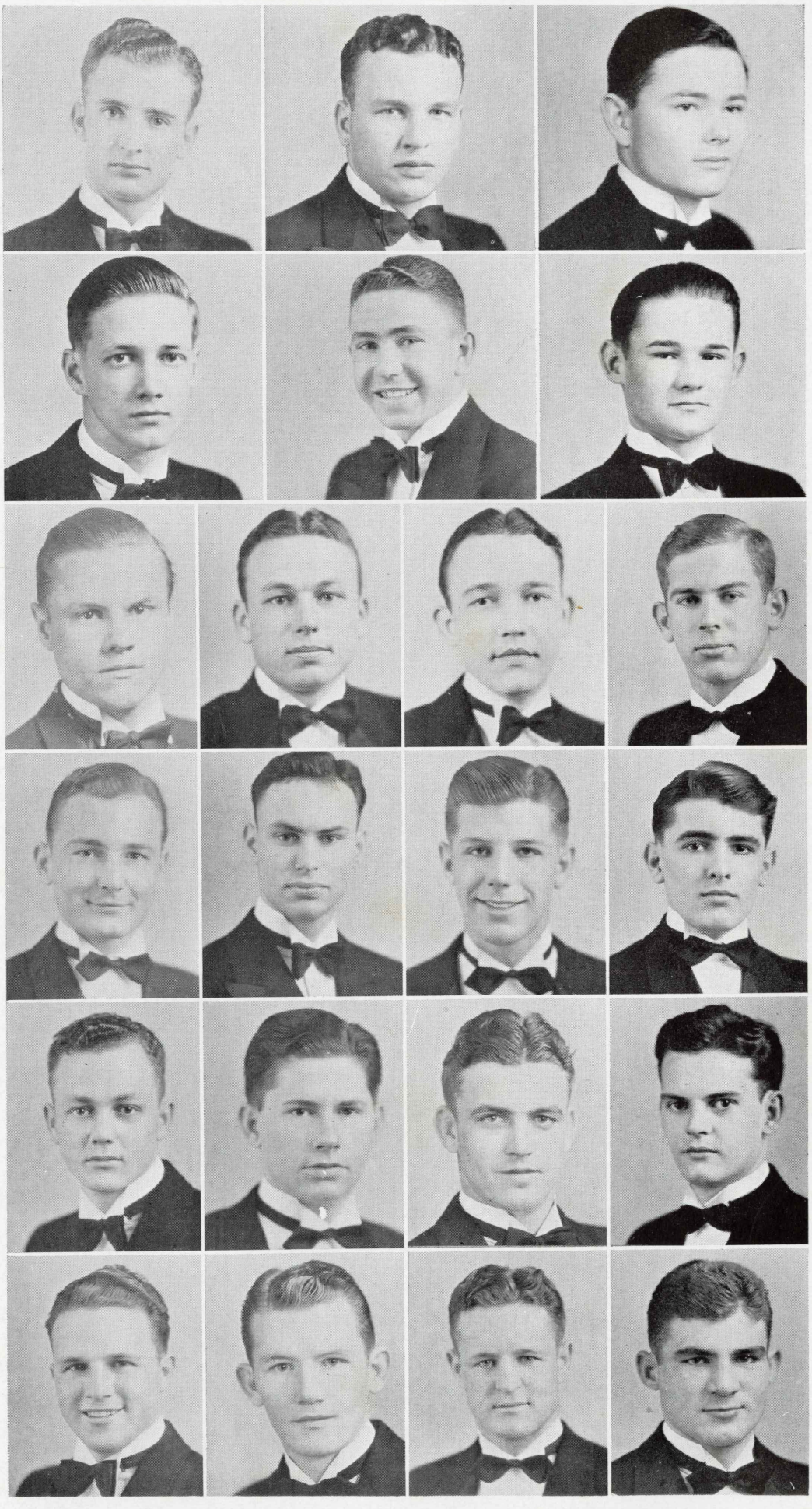

Adkins
Beaumont
Billingsley
Breed
Caldwell
Davis
Ferguson
James Kelly
Kelly
Lancaster
McKellar
Patrick
Payne
Raphael
Rountree
Snyder
Sumrall
Taylor
Wade
Westbrook
Wiley
Wyss

Theta Sigma Nu

Dixie Gilbert

OFFICERS

Dixie Gilbert . . . . . *President*
Ruby Chandler . . . . . *Vice President*
Sue Conger . . . . . *Secretary*
Eleanor Stinson . . . . . *Treasurer*
Melba Hollenshead, Marine Sawyer . . . . . *Editors*
Oma Watson, Margaret Finney . . . . . *Social Chairmen*

ACTIVES

Elizabeth Bridendall
Martha Jo Brothers
Ruby Chandler
Sue Conger
Margaret Finney
Elizabeth Folse
Marjorie Funderburk
Bonnie Garrett
Dixie Gilbert
Camille Hailey
Melba Hollenshead
Anne Lancaster
Lorraine Lowry
Mary Alice McKinney
Audrey Palmer
Marine Sawyer
Ruth Sconyers
Rosa Snyder
Eleanor Stinson
Oma Watson

PLEDGES

Avis Allen
Mary Ester Brown
Sue George
Adarene Hanks
Florice Lowe
Mary Louise McDonald
Evelyn McGee
Virginia Morrow
Eleanor Pietsch
Berene Thompson
Sibyl Wurster

Brothers
Bridendall
Chandler
Conger
Folse
Finney
Funderburk
Garrett
Hailey
Hollenshead
Lancaster
Lowry
Palmer
Sawyer
Sconyers
Snyder
Stinson
Watson

Sigma Alpha Delta

Founded as the Esquire Club at La. Tech, Nov., 1936. Assumed Fraternity name of Sigma Alpha Delta Jan., 1937.

Fraternity Mother . . . . . Mrs. W. B. Hailey
Faculty Advisor . . . . . Dean W. L. Mitchell
Colors . . . . . *Midnight Blue and White*
Flower . . . . . *Gardenia*

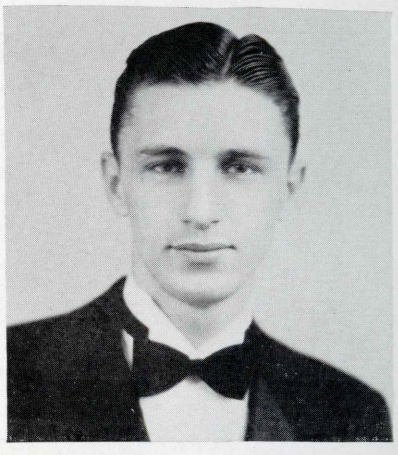

William Levert

OFFICERS

William F. Levert . . . . . *President*
Peyton Shehee . . . . . *Vice President*
Wilbur H. Sanders . . . . . *Secretary*
Richard G. Brannon . . . . . *Treasurer*
Raymond Carnahan . . . . . *Recording Secretary*
E. A. Hamner, Jr. . . . . *Sergeant at Arms*

ACTIVES

Walter Berg
Cecil Blair
Dick Brannon
Raymond Carnahan
Cavitt Cookston
Lyle Ducote
Homer Duque
Leon Fergus
Elgin A. Hamner, Jr.
Sidney Iversen
George W. Levert
William F. Levert
Benjamin McLure
William Newman
W. E. Odom, Jr.
Wiibur H. Sanders
Peyton Shehee
Beryl C. Tebbetts

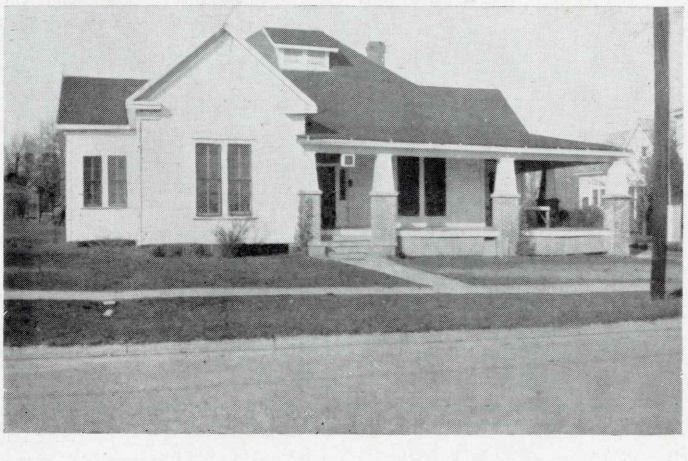

PLEDGES

William Andreola
Jimmie Brannon
William Jones
Howell Levy
Gordon Marsalis
Harry Morris
Thomas Nicholson
Jimmie Norman
Robert L. Scott
Charles Shelor
William Simms
Dick Whatley
Cleon Worley
John Worley

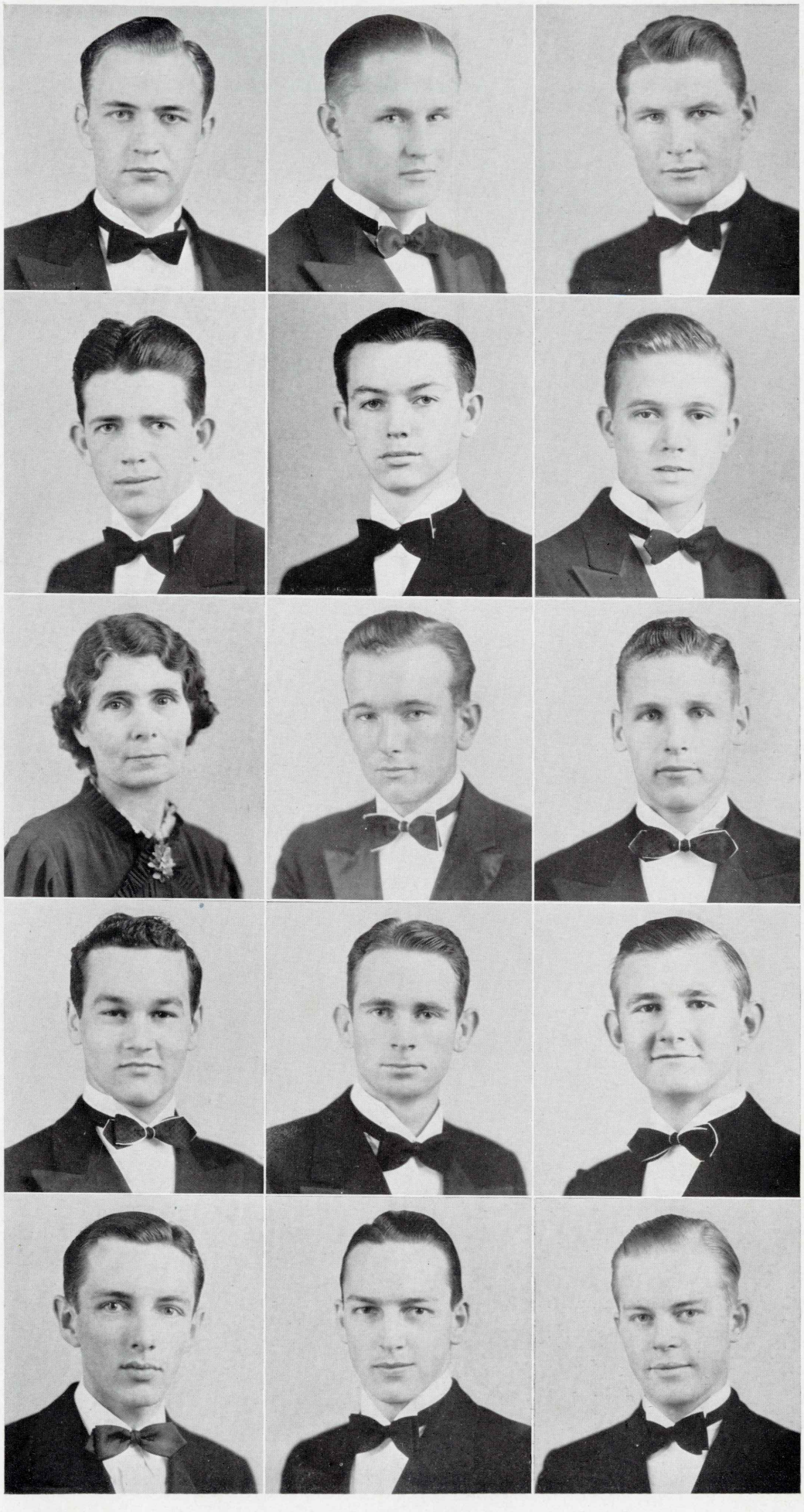

Berg
Brannon
Carnahan
Cookston
Duque
Fergus
Hailey
Hamner
Levert
McLure
Odom
Newman
Shehee
Sanders
Iverson

Theta Upsilon

Founded at the University of California, Berkeley, California, January 1, 1914; Psi Chapter installed at Louisiana Tech, January 28, 1932.

Roselyn Stokes

OFFICERS

Roselyn Stokes . . . . . *President*
Beth Calhoun . . . . . *Vice-President*
Anna Holstead . . . . . *Secretary*
Dot Kroll . . . . . *Treasurer*
Betty Tarbutton . . . . . *Alumnae Officer*
Ruth Stewart . . . . . *Chaplain*
Claire Dailey . . . . . *Editor*

MEMBERS

Margaret Bays
Beth Calhoun
Claire Dailey
Merle Dillon
Virginia Frazier
Clotilde Gibson
Addie Gilbert
Comiel Holladay
Anna Holstead
Agnes Long
Virginia Keeny
Dot Kroll
Betty Maddocks
Julia Montgomery
Ruth Stewart
Roselyn Stokes
Betty Tarbutton

PLEDGES

Marjorie Adams
Louise Barnette
Betty Jane Cross
Amy Sue Furlow
Jeannette Goodwin
Bruce Jordan
Doris Kilpatrick
Lillian Life
Kathleen McKay
Alice Virginia Mitchell
Arey Moss
LaNeil Nunnally
Ruby Robison
Carrie Reech

Bays
Dailey
Dillon
Frazier
Gibson
Gilbert
Holladay
Holstead
Keeny
Kroll
Long
Maddocks
Montgomery
Stewart
Tarbutton
Wall

Theta Kappa Nu

Founded as a local fraternity, Zeta Alpha Kappa, in 1901. Installed as Louisiana Gamma Chapter of Theta Kappa Nu, April 1, 1935.

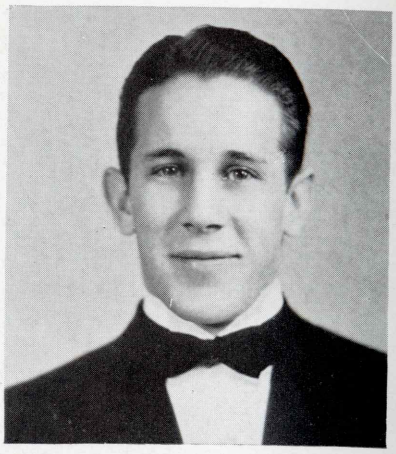

CHARLES HOOVER

OFFICERS

CHARLES HOOVER	*Archon*
LAMAR STALL	*Treasurer*
JACK TERRILL	*Oracle*
MAURICE URSERY	*Chaplain*
CLYDE STINNETT	*Captain of Guard*
EDDIE LOMAX	*Scribe*

ACTIVES

W. E. ADGER
JOHN BENNETT
CECIL BREWER
TROY BURFORD
JAMES HILL COOK
THOMAS FOLK, JR.
BILLY FOUCHE
CARL GARDNER
CHARLES HOOVER
J. E. LOMAX
LAMAR STALL
CLYDE A. STINNETT
JESSIE STODGHILL
WAYNE SUTTON
MAURICE URSERY
H. D. JONES
JACK TERRILL
DAVID JAMES, JR.
FRANCIS SESSUMS

PLEDGES

EUGENE FRECH
NEIL KIRKLAND
JOHN LA RUE
IVAN MALM
JOHN ED BARNES
CLEONIS FOWLER
POPE ALMON
FORREST WHITE
PAUL AYERS
CLARENCE BRADFORD
FRED SUTTON
INGRAHAM GILLHAM
TOMMY STARNES
DEVON JOHNSON
JOHN EARL FERGUSON
WORTH HODGE
WILLIAM ANDERS
RAY NITTER

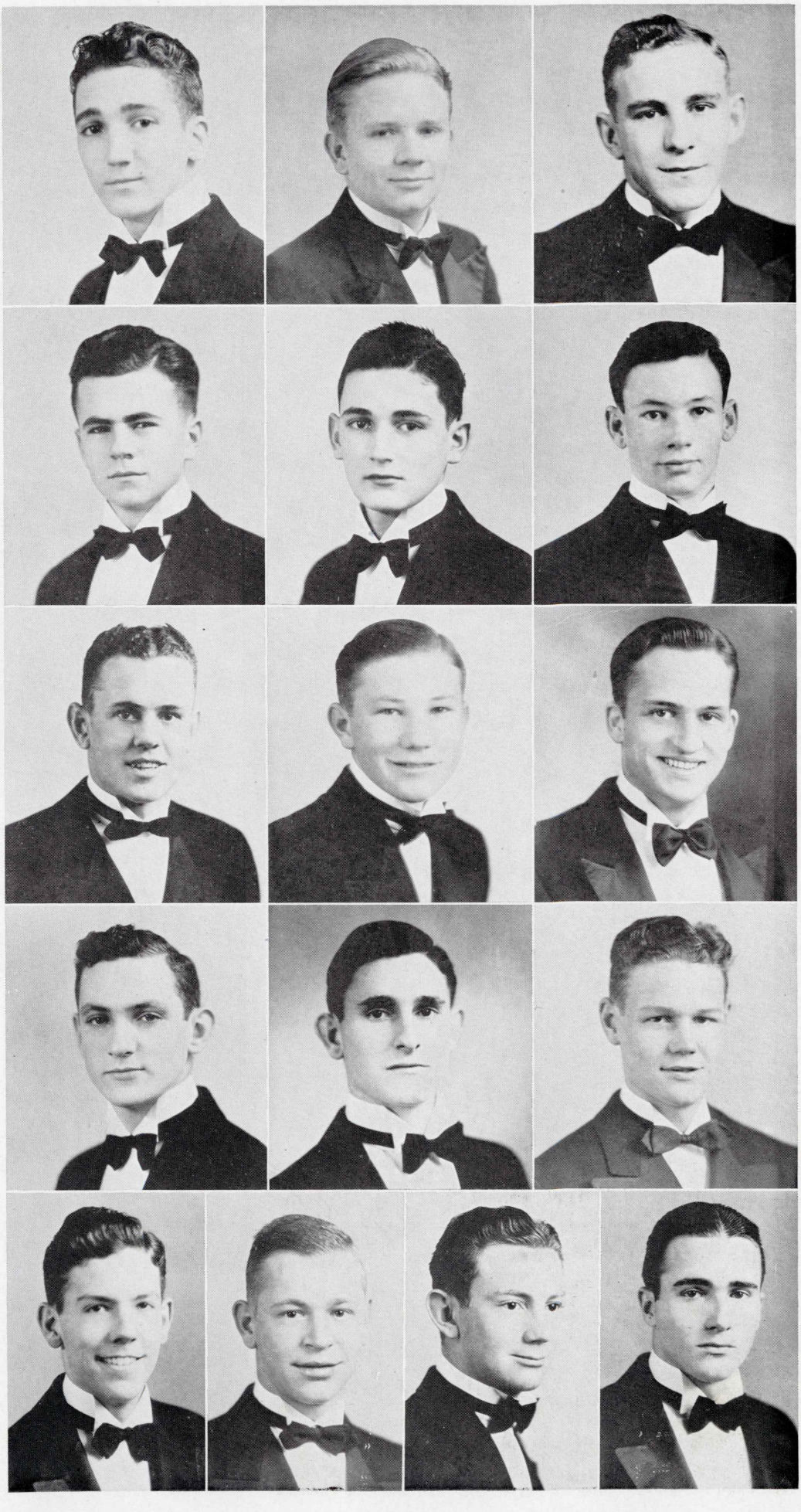

Adger
Bennett
Brewer
Cook
Folk
Fouche
Gardner
Jones
Lomax
Stall
Stinnett
Stodghill
Sutton
Terrill
Burford
Ursery

Delta Alpha Rho

ENGINEERING FRATERNITY

Organized April 13, 1928.

OFFICERS

Proton . . . . . J. D. Hilburn
Hierophant . . . . . E. A. Hamner
Thesaurus . . . . . J. E. Lomax
Chronicler . . . . . J. T. Folk, Jr.
Taurus . . . . . C. C. Hoover

MEMBERS

R. J. Billingsly
R. E. Cale
J. T. Folk, Jr.
E. A. Hamner
J. D. Hilburn
C. C. Hoover
H. M. Ikerd
M. R. Johnson
W. F. Levert
J. E. Lomax
J. W. Rabb
W. P. Redmond
F. B. Sessums
Kenneth Ward
L. A. Woodman

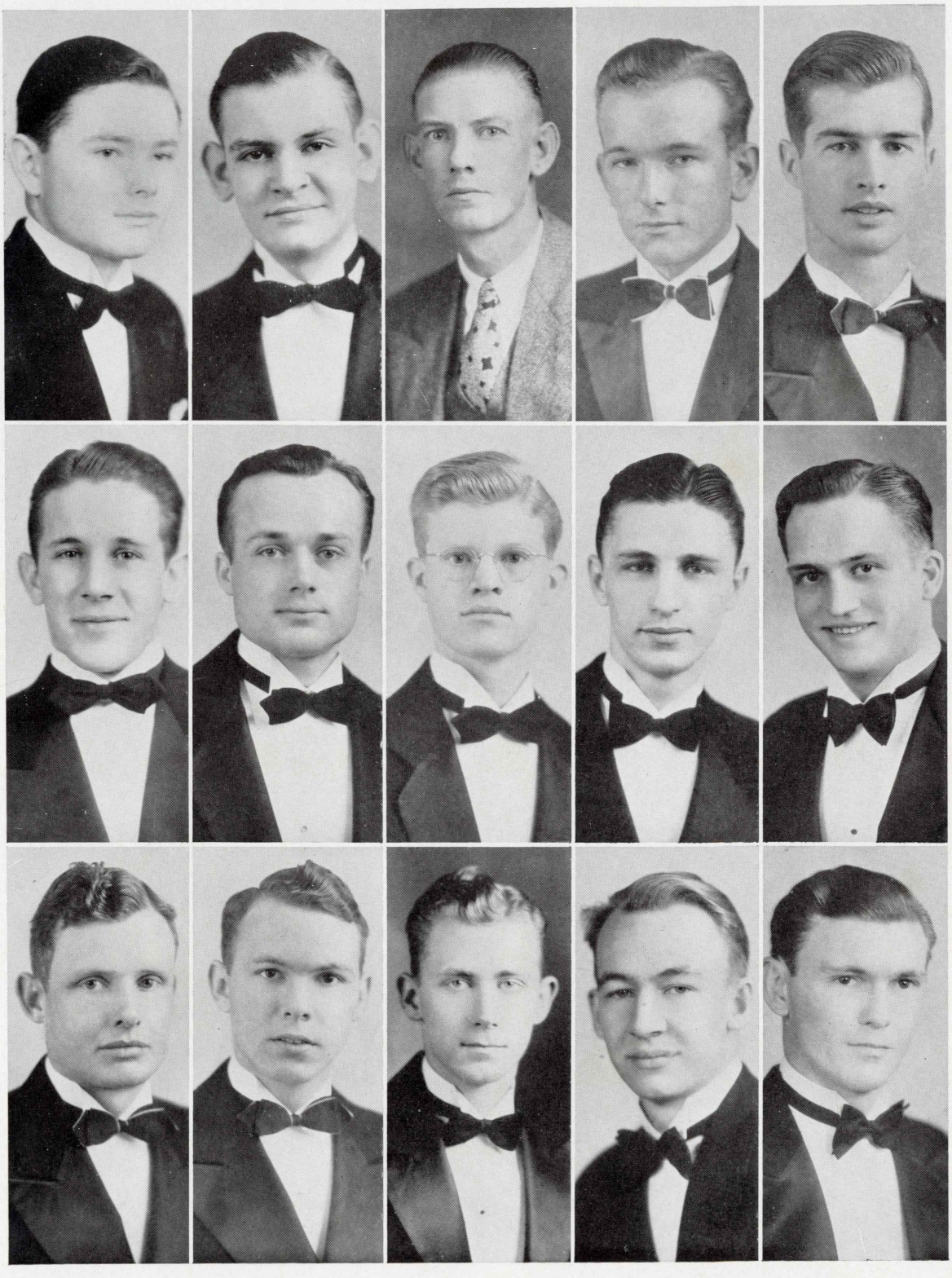

Billingsley, Cale, McFarland, Hamner, Hilburn, Hoover, Ikerd, Johnson, Leveret, Lomax, Rabb, Redmond, Sessums, Ward, Woodman.

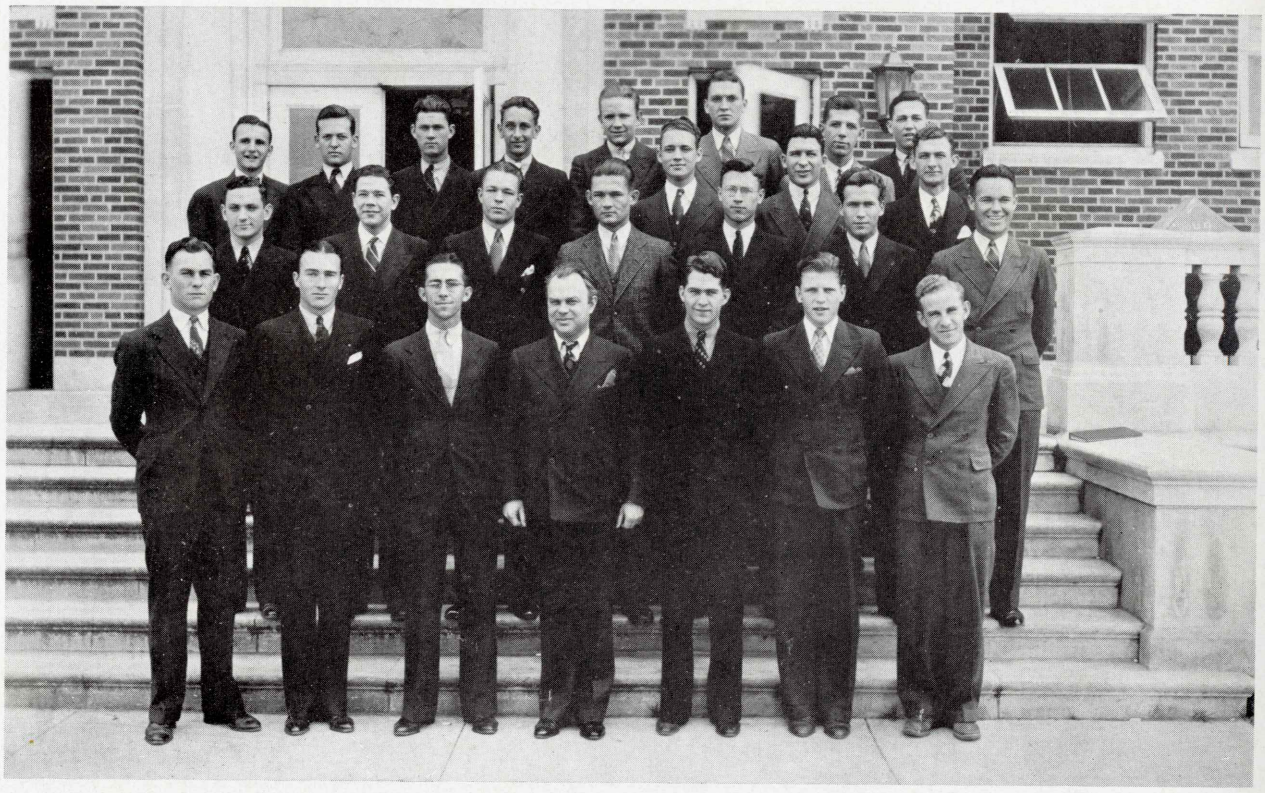

Glee Club

Elbert Haskins, *Director*

MEMBERS

William Anders
Cecil Brewer
Francis Bachman
John Bennett
Russell Burke
Sam Butler
Mac Davis
Sammy Calton
Jack Eubanks
Ernest Farrar
Ingram Gilham
Billy Hilton
Jess Harris
Leland Horton
Worth Hodge
Travis Howard
Lavernice Holt
Leonard Jenkins
Milton Johnson
Gale Kendrick
John LaRue
Hunter Lewis
James Lightcap
C. H. McDonald
Charles McBride
Edward Mitcham
Rex Nelson
Charles Payne
Billy Ray
Willis Ricks
H. C. Robinson
Lamar Stall
Murray Snider
Billy O. Smith
Frank Smith
Billy Thurmon
Maurice Ursery
Hale Walker
Cleon Worley

Band O' Glee

Elbert Haskins, *Director*

President . . . . . Virginia Cameron
Vice President . . . . . Harvye Lewis
Secretary-Treasurer . . . . . Octave Register
Librarians . . . . . Alloyse Wall and Ruth Theus

FIRST SOPRANOS

Harvye Lewis
Audrey Palmer
Virginia Bays
Jeanette Goodwin
Joyce Colvin
Agnes Chambless
Nedra Foster
Laverne Hays
Hazel Shaw
Martha Ann Jones
Mary Frances Robinson
Mathilde Gatlin

SECOND SOPRANOS

Lillian Berry
Betty Burley
Mildred Burke
Frances Dodd
Octave Register
Marjorie Stevenson
Mignonne Tuten
Ruth Theus
Alloyse Wall
Doris Turnley

ALTOS

Margaret Bays
Eugenia Burke
Virginia Cameron
Bertha Donnell
Dollo Davis
Beatrice Enloe
Bonnie Garrett
Betty Jo Hays
Melba Hollenshead
Martha Moore
Joy Stegall
Mary Helen Smith

Tech Little Symphony Orchestra

Doris Burd Haskell, *Director*

VIOLIN

Maude Nelson
Velma Nelson
Faye Brunson
Leslie Walton
Ernestine Gulley
Patricia Cailleteau
Leonard Jenkins

VIOLA

Edward Mitcham
Sam Skinner

VIOLONCELLO

Robert Andrews

DOUBLE BASS

Mary Alice Nelson

TRUMPET

Jesse Stodghill

CLARINET

Florece Lowe
Roslyn Grigsby
Harry Richardson
Lavinia Fogle

PIANO

Alloyse Wall

SAXOPHONE

Lucille Davis
Edwina Wade

FRENCH HORN

Charles McComb

TROMBONE

J. C. Hilton

BARITONE

Jacob Pearce

OFFICERS

President . . . . . Alloyse Wall
Vice President . . . . . Harry Richardson
Secretary . . . . . Edward Mitcham
Librarian . . . . . Leslie Walton

Louisiana Tech Band

Director . . . . . James A. Smith
Assistant Director . . . . . William Odom Jr.
Drum Major . . . . . Rex Nelson

TRUMPETS

Lewis David
Luther Crowson
J. E. Ferguson
Leonard Jenkins
Marvin Gleason
James Howard
Charles Longshore
James Moore
Jesse Stodghill
Paul Mac Davis
Preston Neal
Francis Walker
Roscoe White
W. L. Alexander
Garland Bonner
C. A. Corbitt
Thomas Glathary
Charles Mixon
Jimmie Norman
Jack Spencer
William Reed
Thomas Soebbing

TROMBONES

Ernest Bagley
Howard Davis
J. C. Hilton
C. Winston Hilton
Charles Nelson
Charles Shreve
George Walton
Harold Thomas
Robert Andrews

DRUMS

Howard Baugh
Ernest Best
Robert Biles
Royce Brockett
Gale Kendrick
E. J. McMeans
James Stewart

CLARINETS

Foster C. Bickham
Len Deloney
Neil Kirkland
Maurice Raphael
Harry Richardson
Hines Rogers
John Thorp
Luther Whatley
Robert Williamson
John Worley
Earl Mulhern

BARITONES

Thomas Harlan
Sam Lewis
Jacob Pearce
W. E. Odom, Jr.
J. C. Russel

BASSES

Billy Baskin
Thomas Folk
Wilbur Sanders
Beryl Shreve

ALTOS

Ralph Allen
Milton Johnson
Creighton Morgan
Cleon Worley
Charles McComb

SAXES

Lester Price
Claude Walters
J. F. Williamson

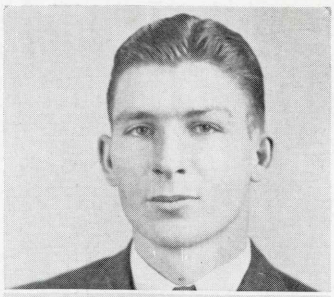

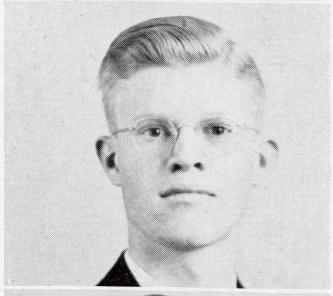

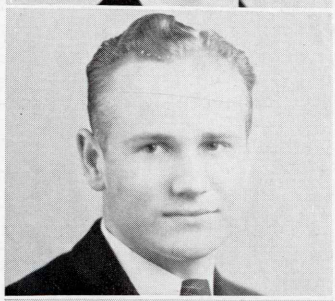

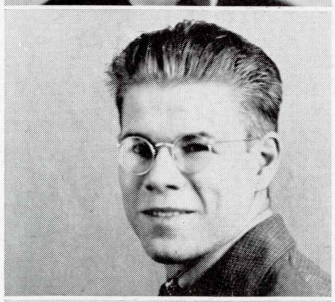

Anders
Johnson
Shell
Gillham
Brockett
Scott

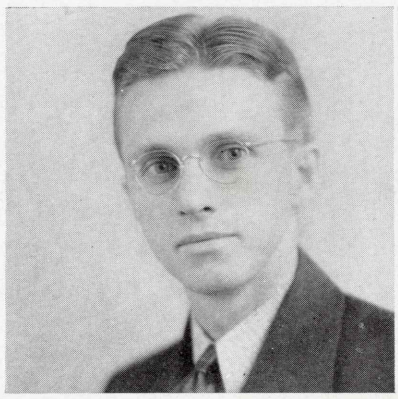

Walker

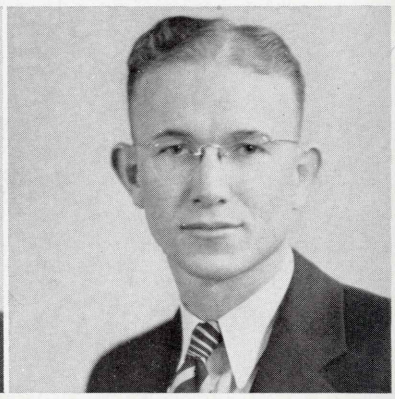

Noah

Y. M. C. A.

Cabinet

D. P. Noah . . . . . *Sponsor*
W. L. Mitchell . . . . . *Advisor*
B. F. Walker . . . . . *President*
William Anders . . . . . *Vice-President*
Milton Johnson . . . . . *Secretary*
W. E. Shell . . . . . *Treasurer*
Ingram Gillham . . . . . *Pianist*
Royce Brockett . . . . . *Sergeant-at-Arms*
Eugene Scott . . . . . *Sergeant-at-Arms*
Worth Hodge . . . . . *Chorister*
J. B. Middleton . . . . . *Chairman of Freshman Cabinet*

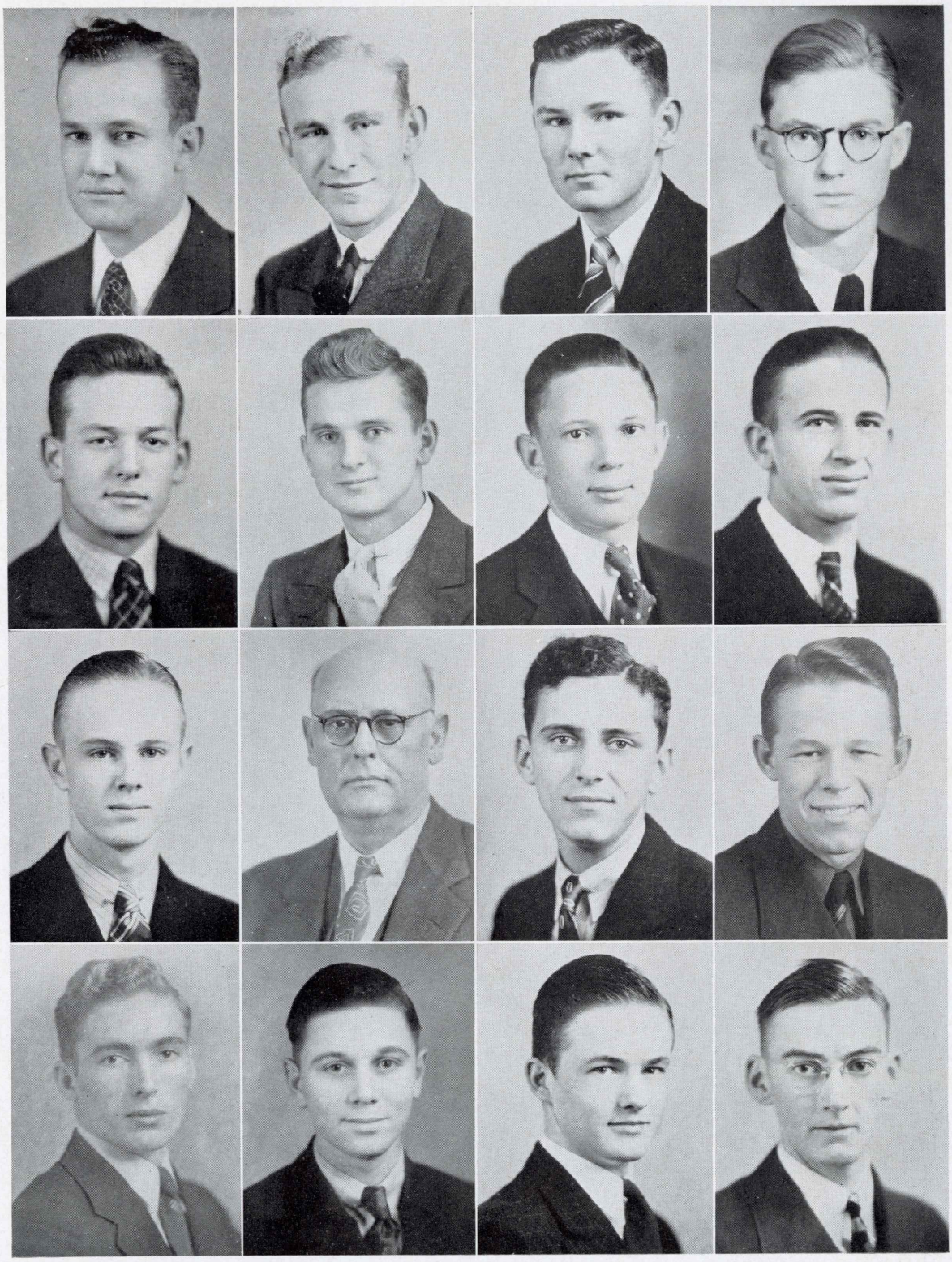

Allen, Brewer, Harkey, Hilton, Hodge, Kuzmich, Long, McLeod, Middleton, Mitchell, advisor; Peyton, Price, Sowers, Stewart, Tatum, Wenk.

Ayers, Grigsby, Gulley, Hollenshead, Hughen, Stokes, Tramel, Theus, Turnley, Wall, Wurster.

OFFICERS and CABINET MEMBERS

Roselyn Stokes . . . *President*
Ruth Louise Theus, *Program Chairman*
Alloyse Wall . . *Vice-President*
Melba Hollenshead . . *Secretary*
Doris Turnley . . . . *Treasurer*
Roslyn Grigsby . . . . *Chorister*
Ernestine Gulley . . . . *Pianist*
Doris Tramel . . *Social Chairman*
Sibyl Wurster . *Worship Chairman*
Josephine Hughen . *Race Relations*
Mrs. Gussie Ayers . . . *Sponsor*

Y. W. C. A

The Wesley Foundation is a campus organization sponsored by the Methodist Church. Meeting weekly, the organization attempts to foster spiritual growth and appreciation among Tech students.

President . . . . DAVID CALDWELL
First Vice-Pres. . . . SIBYL WURSTER
Second Vice-Pres. . . . JACK CORNETT
Secretary . . . . JOSEPHINE HUGHEN
Treasurer . . . . BONNIE GARRETT
Chorister . . . . . WORTH HODGE
Publicity . . . . . FRANK SMITH
Publicity . . . . . LUTHER SMITH
Student Secretary . HAZEL LEA NOWELL

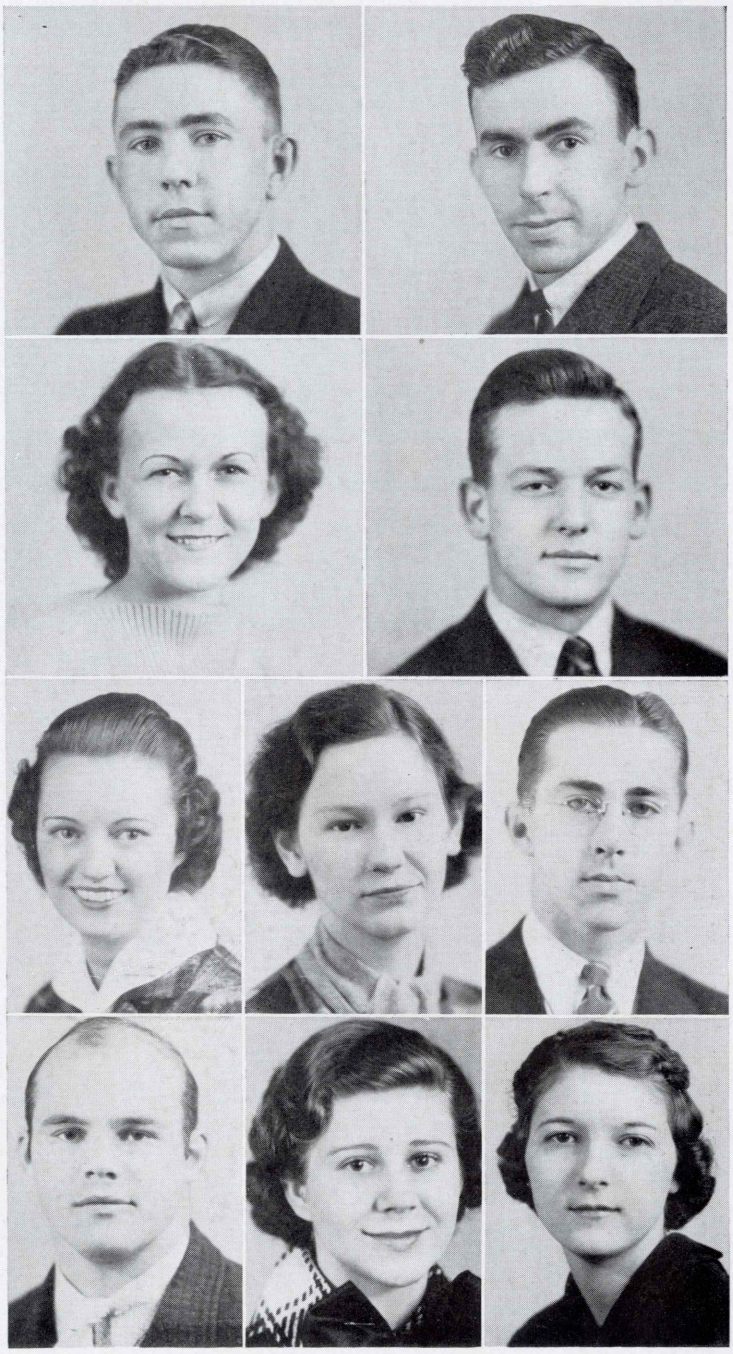

Caldwell, Cornett, Garrett, Hodge, Hughen, Nowell, Frank Smith, Smith, Wall, Wurster.

The Wesley Foundation

OFFICERS

President . . . . . Ardis Fowler
First Vice-Pres. (girls) . Grace E. Hogan
First Vice-Pres. (boys) . William Shell
Second Vice-Pres. . . Roselyn Stokes
Third Vice-Pres. . . . Frank Walker
Secretary . . . . . Lomis Stewart
Reporter . . . . . Mazie Register
Pianist . . Mary Beth Stubblefield
Treasurer . . . . Byron Anderson

REPRESENTATIVES

Ralph Allen . . . *First Baptist S. S.*
Edward Mitcham . *Temple Baptist S. S.*
Eunice Renfrow . *First Baptist B. T. U.*
Mattie A. Givens . *Tem. Bapt. B. T. U.*
Jane Carroll . . . *Campus Y. W. A.*
Agnes Chambless . *First Bapt. Y. W. A.*
Sallie L. Colvin . *Tem. Bapt. Y. W. A.*

Allen, Anderson, Autrey, Carroll, Chambless, Colvin, Fowler, Givens, Hogan, Johnson, Mitcham, Renfrow, Shell, Stewart, Stokes, Stubblefield, Thompson, Walker.

Baptist Student Union Council

Home Economics Club

Sponsor, Miss Merle Burk

JUNIOR CLUB

President . . . . . Vertie McDaniel
Vice President . . . . . Eunice Renfrow
Secretary . . . . . Florece Lowe
Treasurer. . . . . Doris Kilpatrick

SENIOR CLUB

President . . . . . Louise Dudley
Vice President . . . . . Marine Sawyer
Secretary . . . . . Mildred Waldrop
Treasurer . . . . . Harvye Lewis

JUNIOR MEMBERS

Sydney Alexander
Myra Barberouse
Aline Britt
Mildred Brown
Joyce Carey
Penelope Carter
Johnnye Cottingham
Francis Ann Corbet
Dollo Davis
Hilda Ray Doxy
Waurine Edwards
Beatrice Enloe
Fredna Hamilton
Sunshine Harrison
Grace Evelyn Hogan
Annie Jo Huckaby
Fannie Lou Jeffers
Doris Johnston
Lucille Jones
Doris Kilpatrick
Florece Lowe
Ernestine Martin
Marie Martin
Alice V. Mitchell
Vertie McDaniel
Elaine Nelson
Cloe Patterson
Mary Nell Reed
Gaynelle Reeves
Eunice Renfrow
Doris Kilpatrick
Dorthy Ruple
Laverne Russell
Loraine Russell
Una Mae Sherwin
Doris Turnley
Edwina Wade
Una Marie Wilhite
Inda Mae Wright
Effie Elaine Young

SENIOR MEMBERS

Elizabeth Bridendall
Billie Buatt
Agnes Chambless
Susie Colvin
Sue Conger
Louise Dudley
Margaret Finney
Doris Goyne
Irene Goyne
Georgia Gray Gwin
Ruth Harrell
Marjorie Dan Kelley
Dorothy King
Harvye Lewis
Joyce Morgan
Gwin Morris
Ione Neal
Audrey Price
Jeanette Riser
Marine Sawyer
Lillian Stodghill
Roselyn Stokes
Laura Turner
Mildred Waldrop
Dorothy Walker

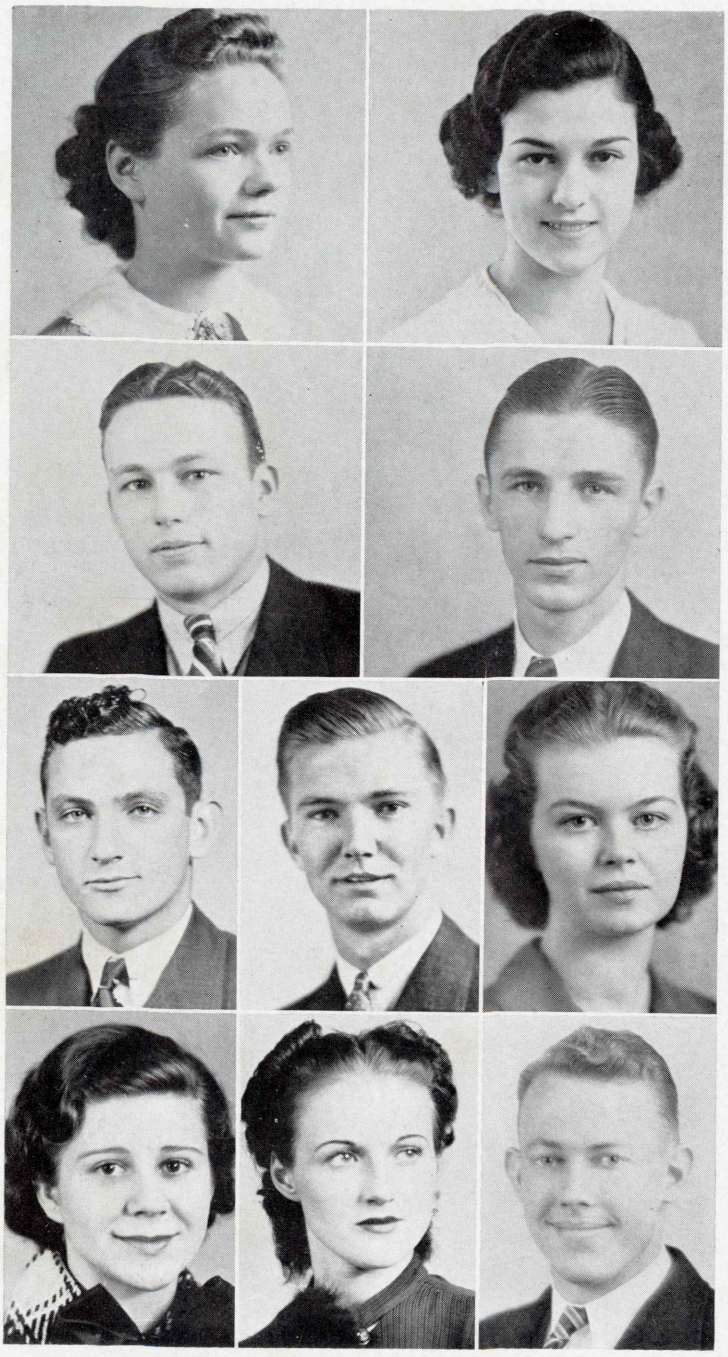

Chambless, Goyne, Kelly, Levert, Stall, Stewart, Stewart, Wall, Watson, Yeager.

OFFICERS

IRENE GOYNE . . . . . *President*
OMA WATSON . . *Secrtaary-Treasurer*
MISS ALMA BURK . . . . . *Sponsor*

MEMBERS

AGNES CHAMBLESS

HAYNES HARKEY

IRENE GOYNE

LAMAR STALL

RUTH STEWART

JOHN L. STEWART

ALLOYSE WALL

OMA WATSON

BILL LEVERT

RALPH HOLLOWAY

CHARLES CHAPMAN

Student Advisory Council

OFFICERS

President . . . . MILDRED WALDROP
Vice-President . . MARJORIE STEVENSON
Secretary . . . GEORGIA GRAY GWIN
Treasurer . . . . . ALLOYSE WALL
Senior Rep. . . . . . DORIS TRAMEL
Junior Rep. . . . COMIEL HOLLADAY
Sophomore Rep. . . . SYBIL WURSTER
Freshman Rep. . . . JOHNETTE ADGER
Dean . . . . . MISS BURK
Assistant Dean . . . . MRS. AYERS

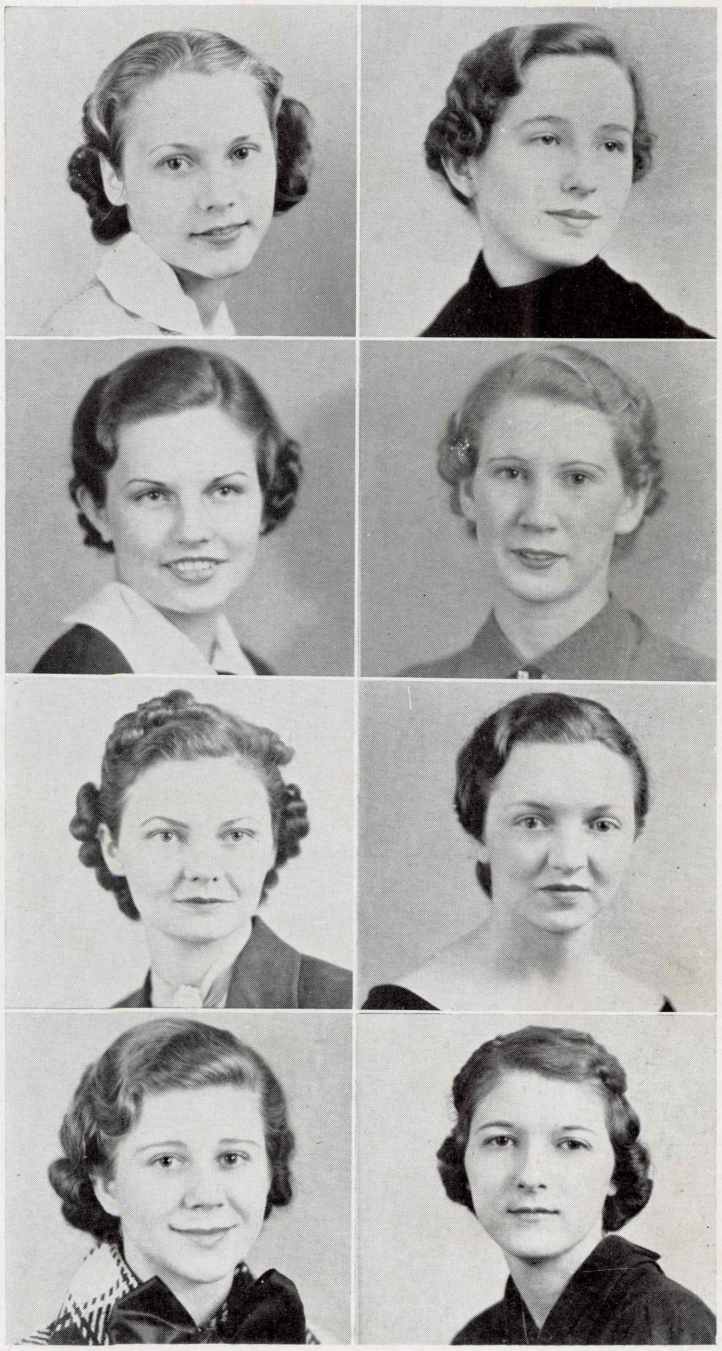

Adger, Gwin, Harrell, Holladay, Stevenson, Waldrop, Wall Wurster.

House Council

HOLLYMADE
JOURNAL PRINTING CO.
CHICAGO